

Szombath D.–Tornóci L.: EKG workbook

All tracings

September 13, 2006.

This study aid has been prepared for classroom projection and not for printing. If you need a paper copy, you can buy the one published by Semmelweis Kiadó. The quality of this is far superior than what you can get by printing it yourself.

Click on the selected item in the contents to get to the ECG you want.
You can get back to the contents page by clicking on the page number.

© Dr. Szombath Dezső, Dr. Tornóci László, 2005
Reproduction of this material in any form is allowed only by
written permission by the editors and Semmelweis Kiadó.

Contents

- E01 Normal ECG
- E02 Normal tracing (mean axis $\approx 45^\circ$) + sinus tachycardia
- E03 Normal tracing, right deviation (mean axis $\approx 80^\circ$)
- E04 Normal tracing, left deviation (mean axis $\approx 10^\circ$) + sinus bradycardia, flat T waves
- E05 Effect of respiration on the mean axis (0° – 30°). The positional Q wave disappears during inspiration.
- E06 Sinus tachycardia, frequency: $\approx 120/\text{min}$
- E07 Sinus bradycardia, frequency: $\approx 50/\text{min}$
- E08 Respiratory sinus arrhythmia (mean axis $\approx 90^\circ$, right deviation)
- E09 Sinus arrest, junctional escape beat
- E10 Sick Sinus Syndrome: sinus bradycardia, intermittent atrial flutter with AV block
- E11 Atrial premature contractions (APCs) with variable PR interval and aberrant conduction
- E12 Multifocal atrial tachycardia
- E13 Atrial fibrillation, aberrantly conducted ventricular complexes, tachyarrhythmia
- E14 Atrial fibrillation, absolute arrhythmia
- E15 Atrial flutter
- E16 Junctional (or atrial) premature contractions in a 4:1 (quadrigeminy) pattern
- E17 Junctional escape rhythm (mesonodal beats), frequency $\approx 40/\text{min}$
- E18 Accelerated junctional rhythm, (inverted P waves precede the QRSs)
- E19 Accelerated junctional rhythm, (inverted P waves come after the QRSs)
- E20 Junctional tachycardia (reentry), frequency 150/min
- E21 Ventricular bigeminy (2:1)
- E22 Fully compensated ventricular premature contractions (VPCs, 3:1 = trigeminy)
- E23 Fully compensated ventricular premature contractions (VPCs, 4:1 = quadrigeminy), sinus tachycardia
- E24 Short runs of VPCs
- E25 Nonsustained ventricular tachycardia following bigeminy
- E26 Runs of ventricular tachycardia with signs of retrograde conduction to the atria
- E27 Ventricular tachycardia
- E28 Ventricular tachycardia
- E29 Long QT syndrome (QT = 0.56 s, Qtc = 0.50 s)
- E30 “Torsade de pointes” type polymorphic ventricular tachycardia
- E31 Ventricular flutter
- E32 Ventricular flutter, fibrillation and cardiac arrest
- E33 Ventricular parasystole with fusion beats
- E34 First degree atrioventricular (AV) block (PR ≈ 0.33 s)
- E35 Second degree AV block, Wenckebach type (Mobitz I) with a 4:3 conduction ratio. Progressive shortening of the RR interval is seen in the first cycle.
- E36 Second degree AV block, Mobitz II
- E37 Second degree AV block, with 2:1 conduction ratio
- E38 Third degree AV block
- E39 Third degree AV block, ventricular escape rhythm
- E40 High grade AV block. The first QRS is a fusion beat, the fourth is a capture.
- E41 Second degree sinoatrial (SA) block (Mobitz I)
- E42 Second degree SA block (Mobitz II)
- E43 Complete right bundle branch block (RBBB) (QRS ≈ 0.12 s)
- E44 Complete left bundle branch block (LBBB) (QRS ≈ 0.12 s)
- E45 Rate dependent LBBB
- E46 Left anterior fascicular block (hemiblock, mean axis $\approx -50^\circ$), APC

- E47 Right ventricular hypertrophy (mean axis $\approx 100^\circ$), first degree AV block
- E48 Left posterior hemiblock, incomplete RBBB
- E49 Ventricular preexcitation, Wolff-Parkinson-White (WPW) syndrome
- E50 WPW syndrome, tachycardia with wide QRS complexes, junctional escape beat, sinus rhythm
- E51 Alternating WPW complexes
- E52 Short PR, narrow QRS, APC, left anterior hemiblock
- E53 Hypokalemia
- E54 Hyperkalemia
- E55 Signs of digitalis effect
- E56 Signs of left ventricular strain
- E57 Left ventricular hypertrophy
- E58 Right ventricular hypertrophy
- E59 Left atrial abnormality (P mitrale)
- E60 Left atrial abnormality (P mitrale), right deviation
- E61 Right atrial abnormality (P pulmonale)
- E62 Subendocardial ischemia
- E63 Hyperacute extensive anterior infarct, R-reduction. Mirror images in the inferior leads.
- E64 Acute extensive anterior and lateral infarction. Mirror images in the inferior leads. P pulmonale
- E65 Acute anterolateral infarction
- E66 Anterior infarction (R reduction in V3), sinus tachycardia, “scooped” ST
- E67 Subacute anterior infarction
- E68 Subacute lateral infarction
- E69 Hyperacute, high lateral infarction
- E70 Hyperacute inferior and posterior infarction
- E71 Acute inferior infarct recorded at different time points
- E72 Old inferior infarction
- E73 Inferior and posterior infarction
- E74 Subacute posterior infarction
- E75 Acute inferior, posterior, and lateral infarction
- E76 Extensive anterior non-Q infarction (NQMI)
- E77 Hyperacute inferior infarction, atrial fibrillation
- E78 Acute extensive anterior infarction, atrial fibrillation
- E79 Subacute anterior and old inferior infarction, first degree AV block
- E80 Hyperacute inferior infarction, second degree AV block (Mobitz I)
- E81 Acute inferior infarction, second degree AV block (Mobitz I)
- E82 Acute inferior infarction, second degree AV block (2:1)
- E83 Hyperacute inferior infarction, third degree AV block with junctional escape rhythm
- E84 Acute anterior infarction, RBBB, sinus tachycardia
- E85 Acute anterolateral infarction, complete LBBB
- E86 ECG of a patient with acute pericarditis
- E87 Acute overload of the right ventricle (cor pulmonale acutum, SIQIII pattern), first degree AV block
- E88 “Cerebral” T waves caused by intracranial hemorrhage. Long QT syndrome (QT = 0.46 s, Qtc = 0.52 s)
- E89 Pacemaker rhythm (LBBB pattern – the electrode is in the right ventricle)
- E90 ECG of a patient with a dual chamber (atrial and ventricular) pacemaker

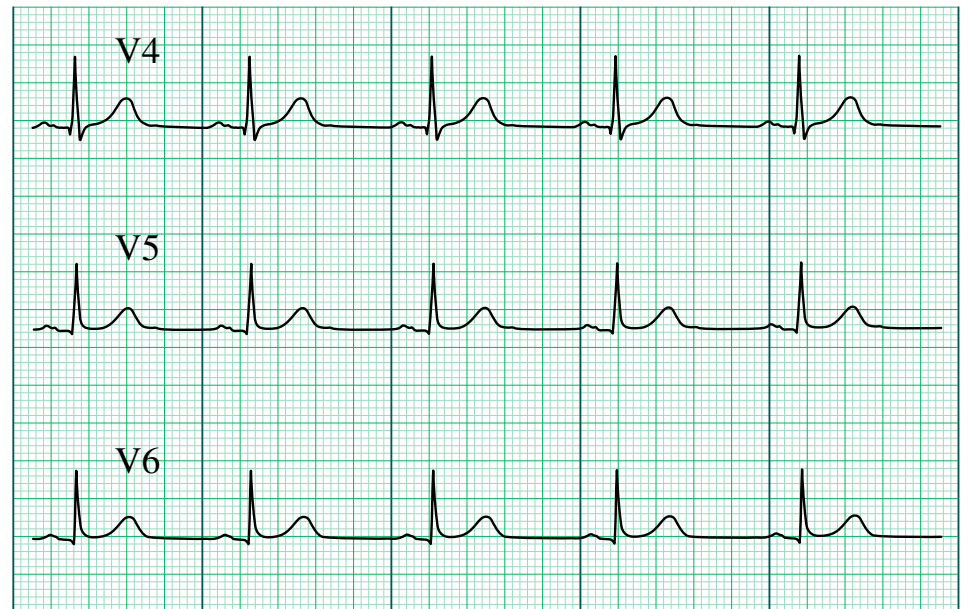
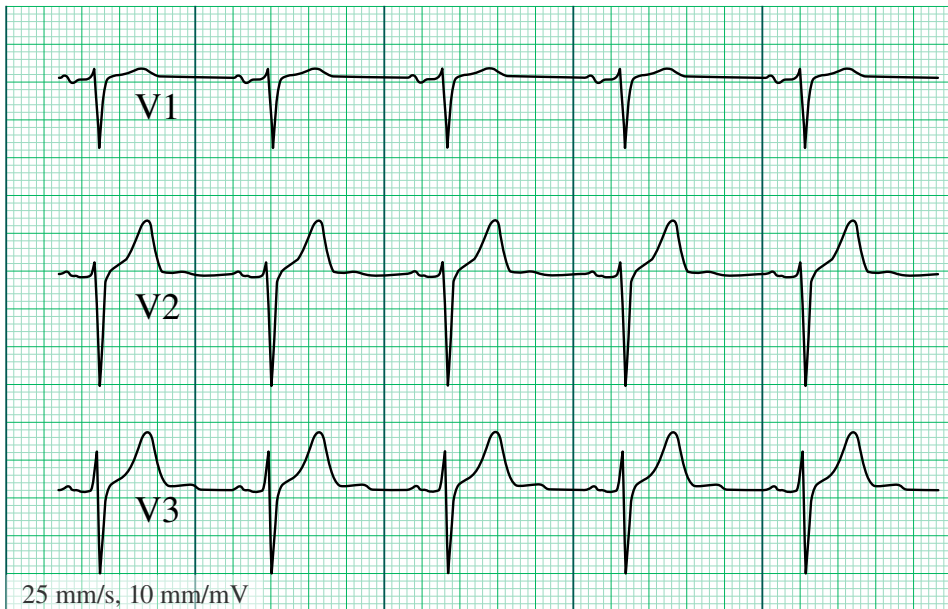
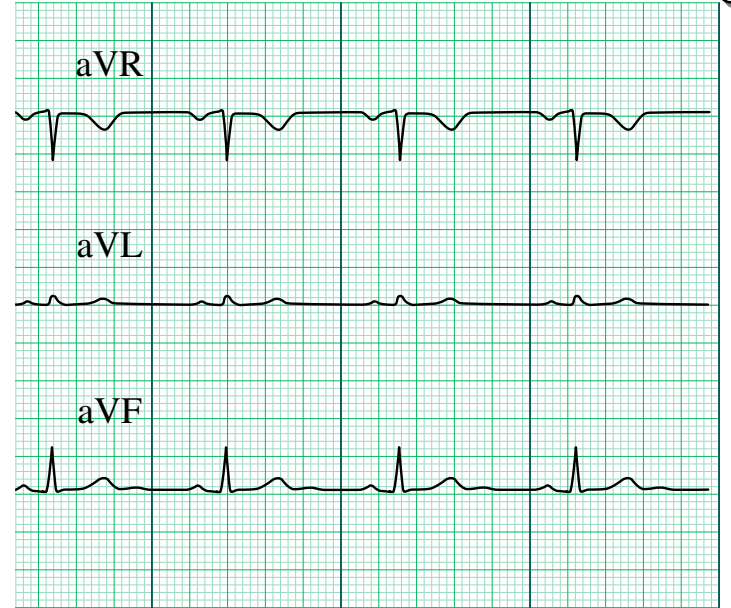
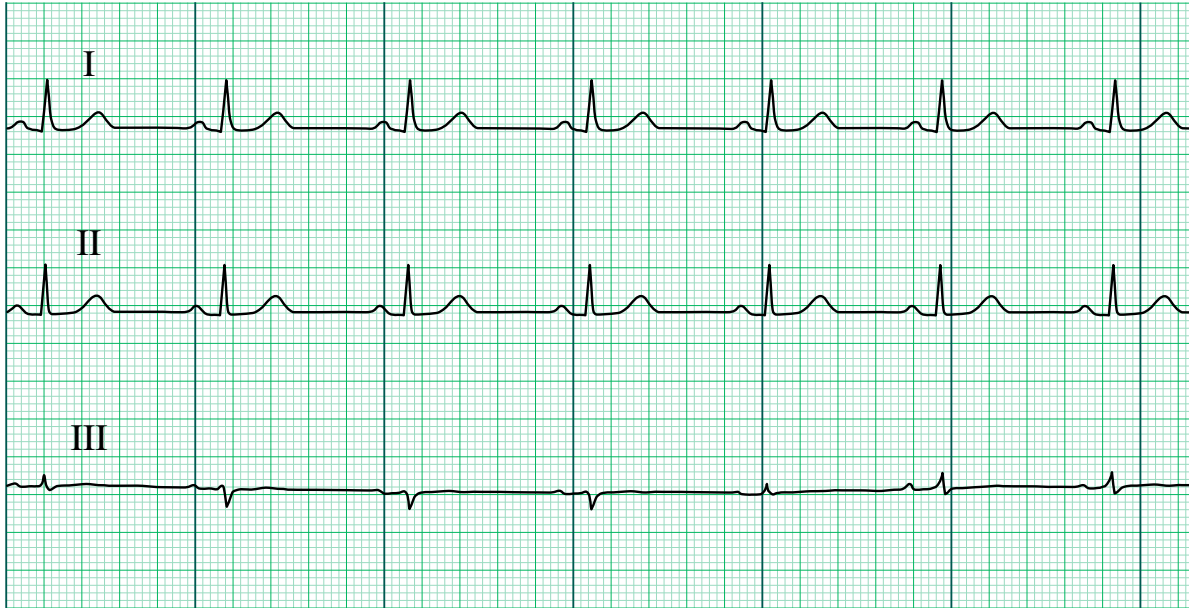

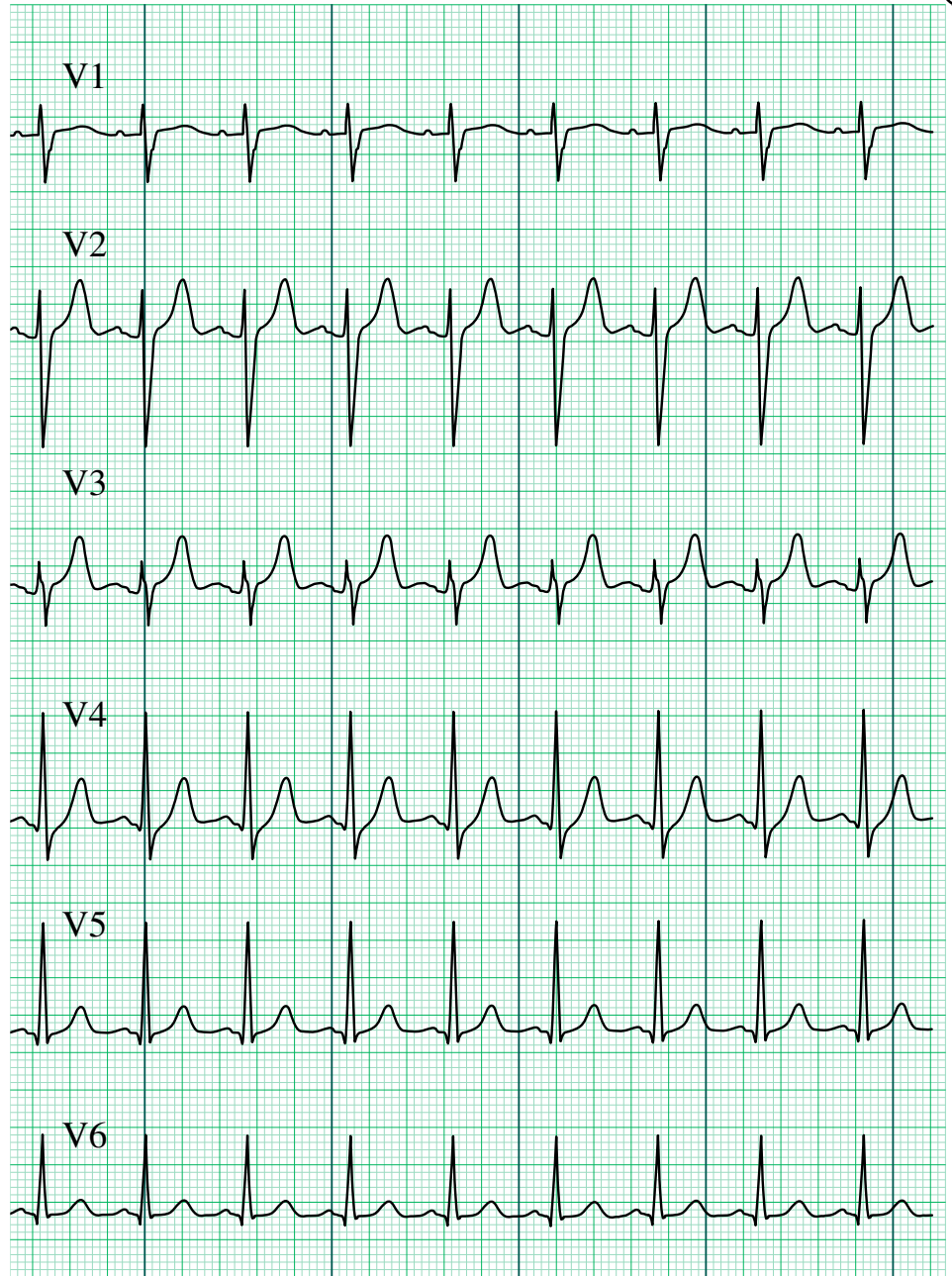
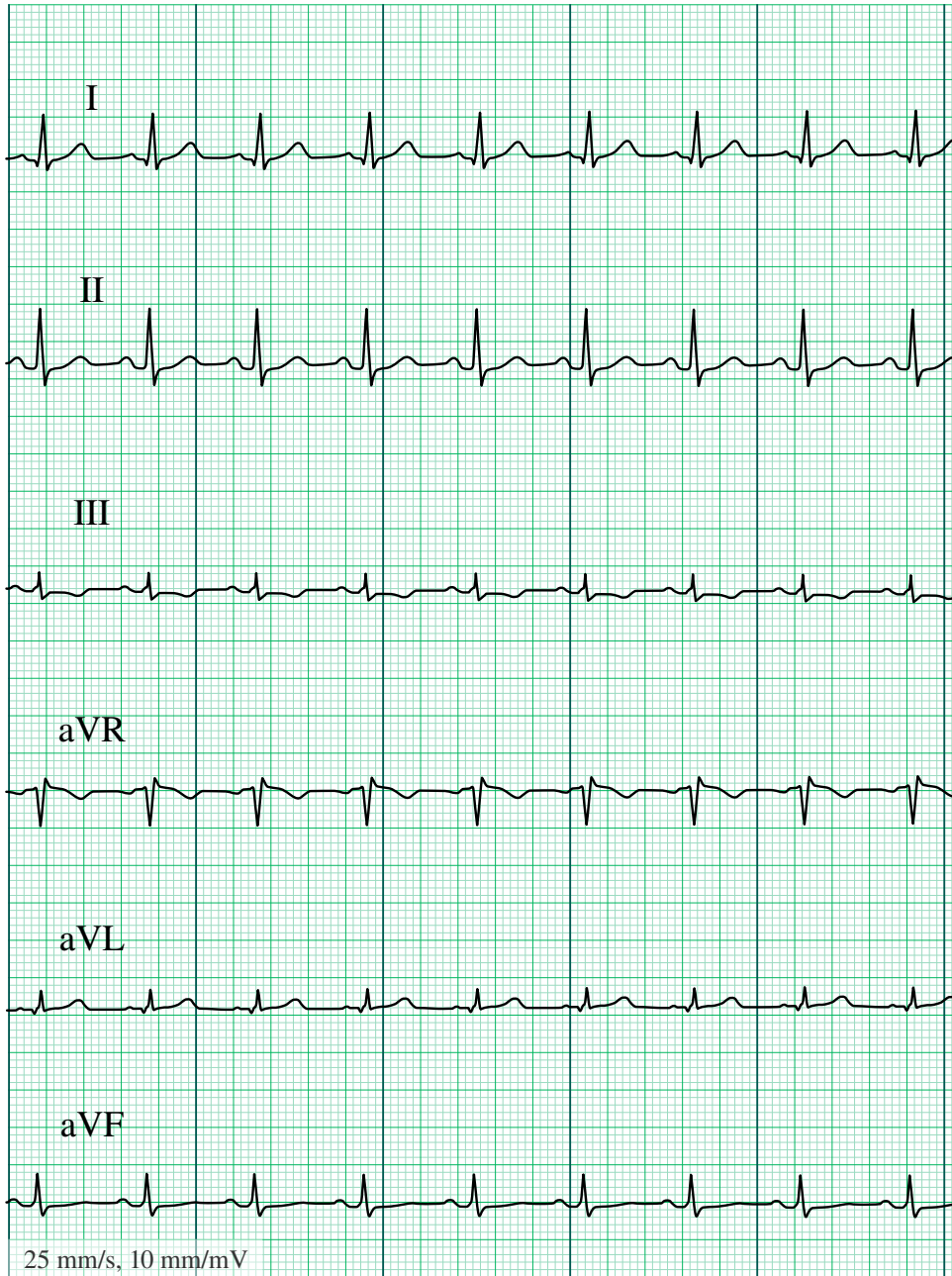

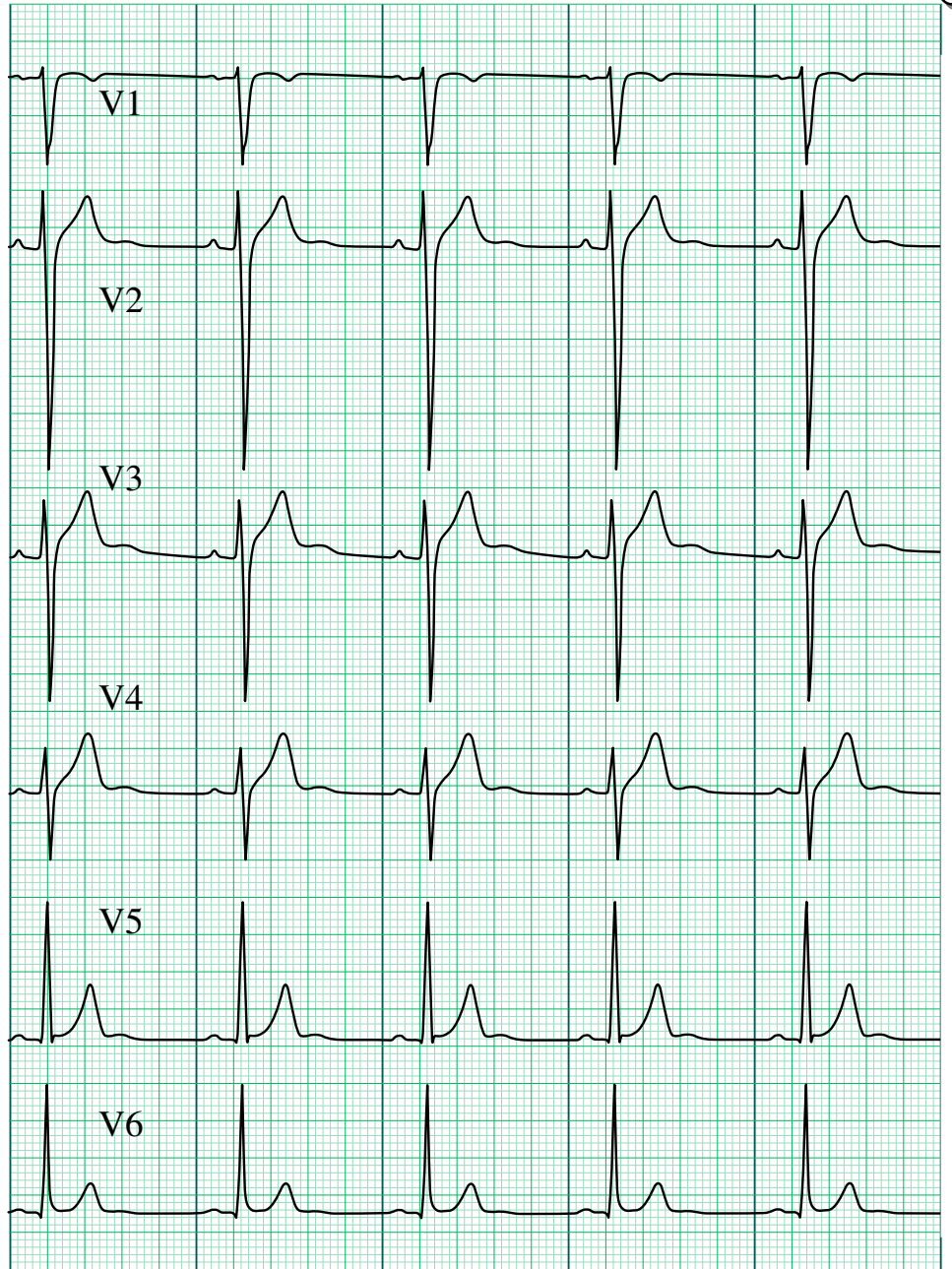
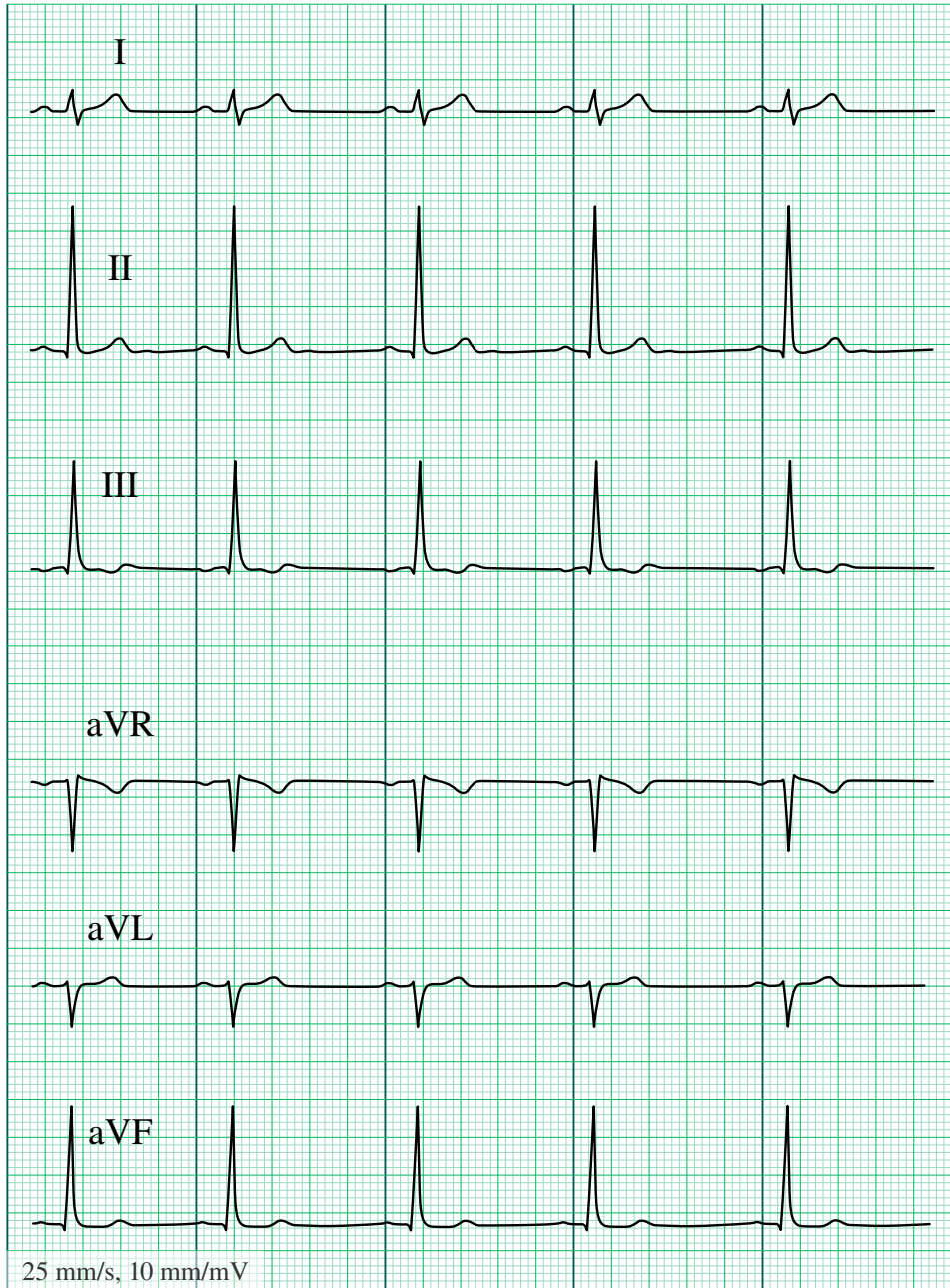

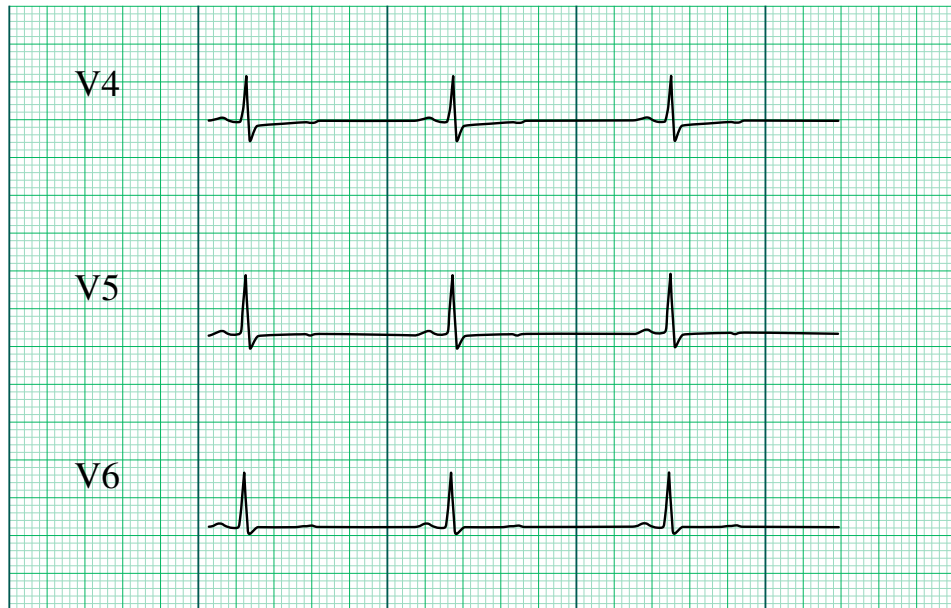
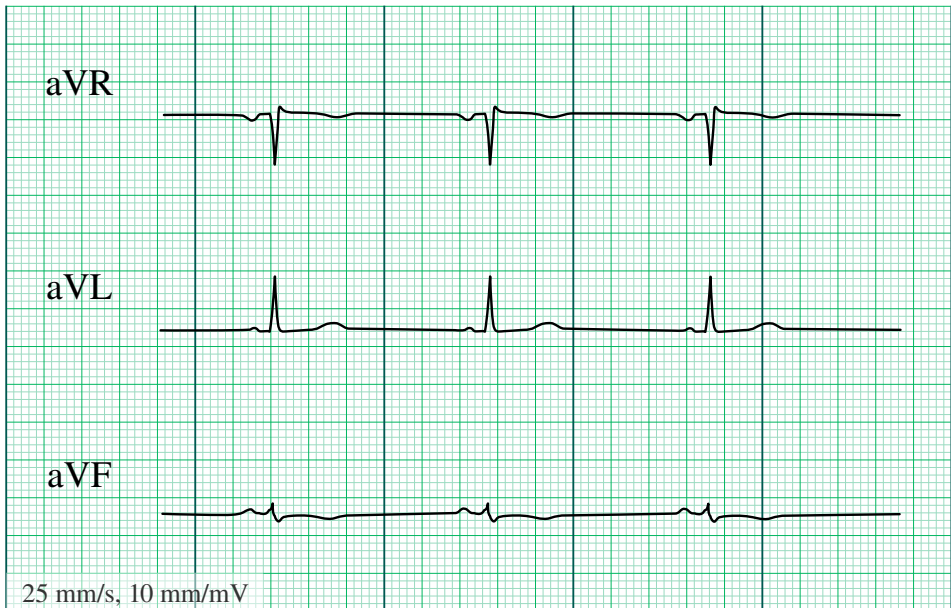
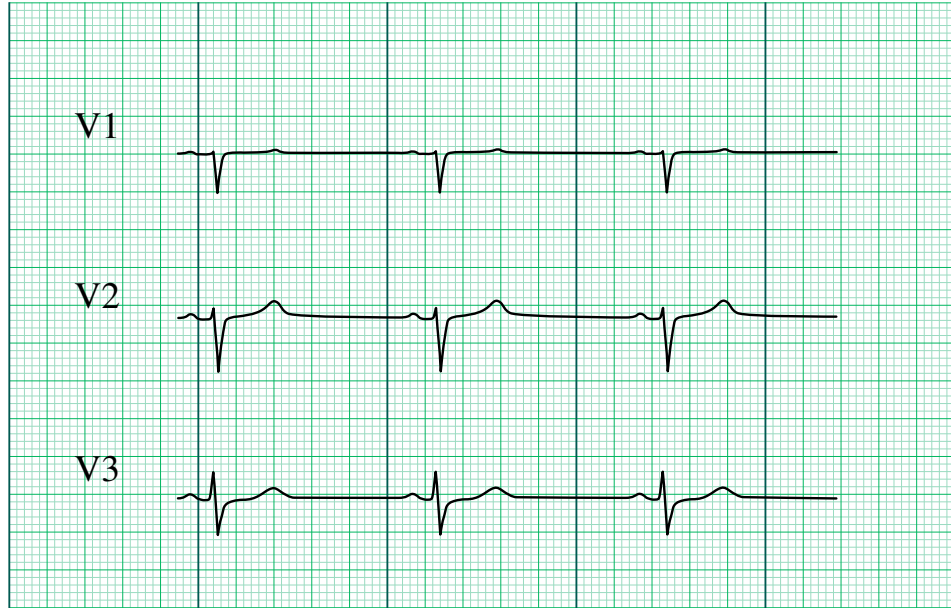
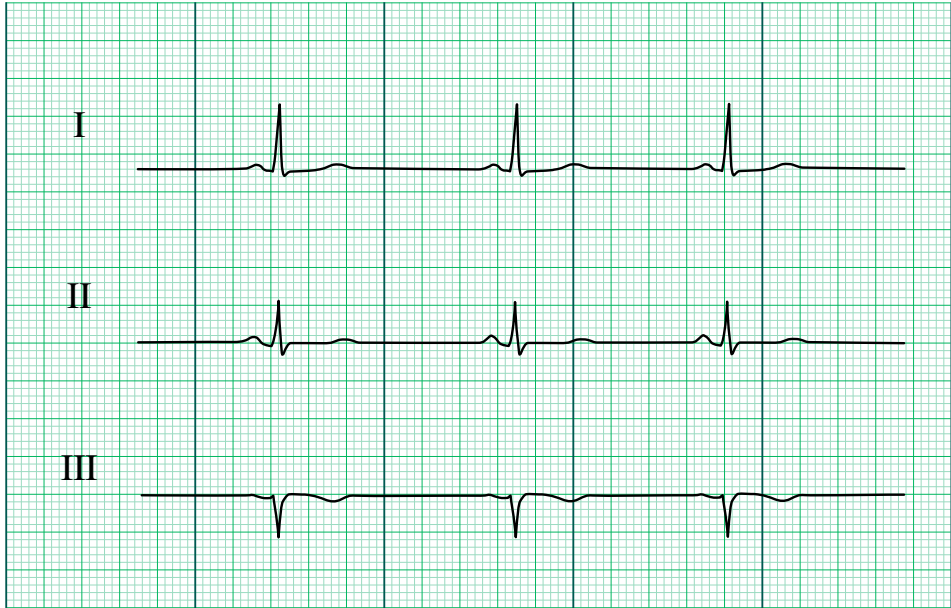

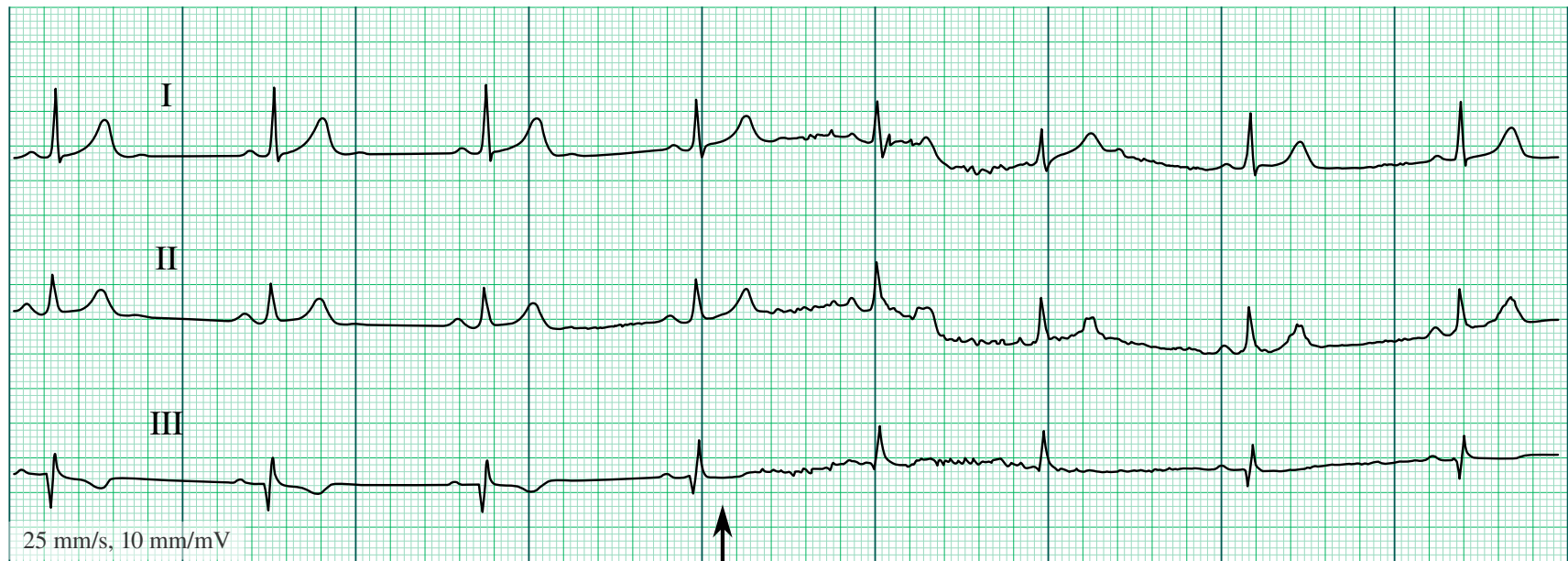

↑
belégzés/inspiration

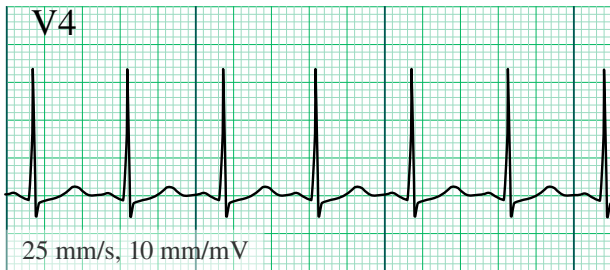
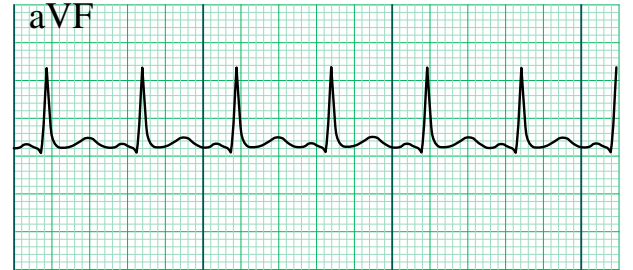
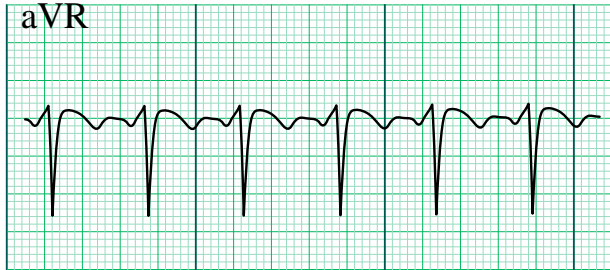
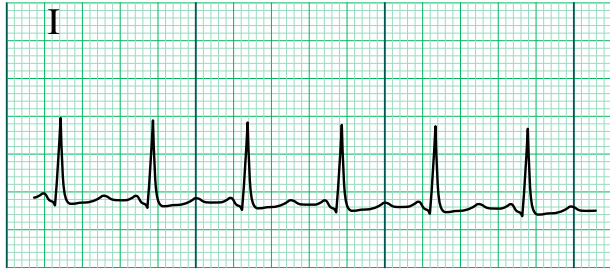

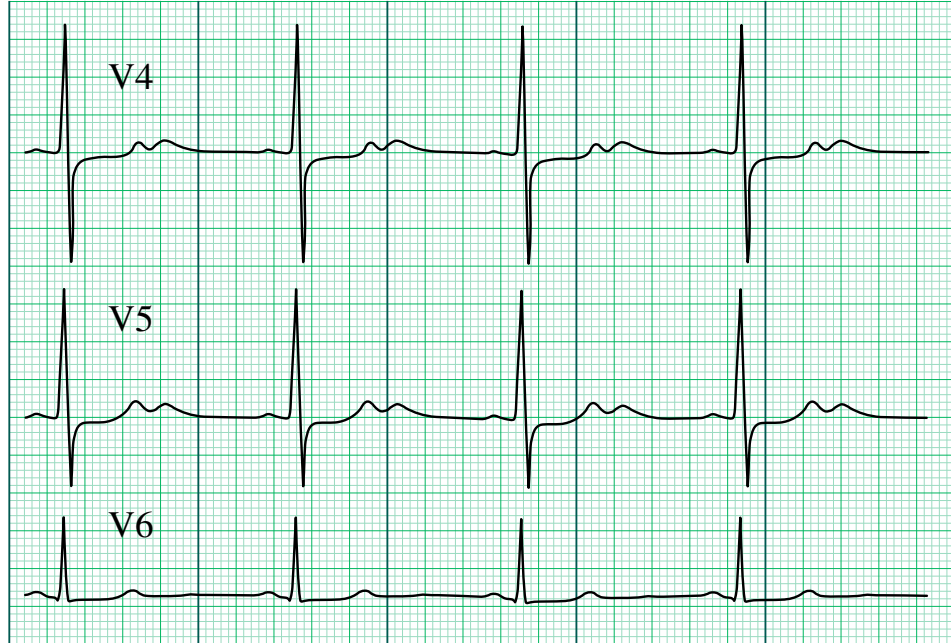
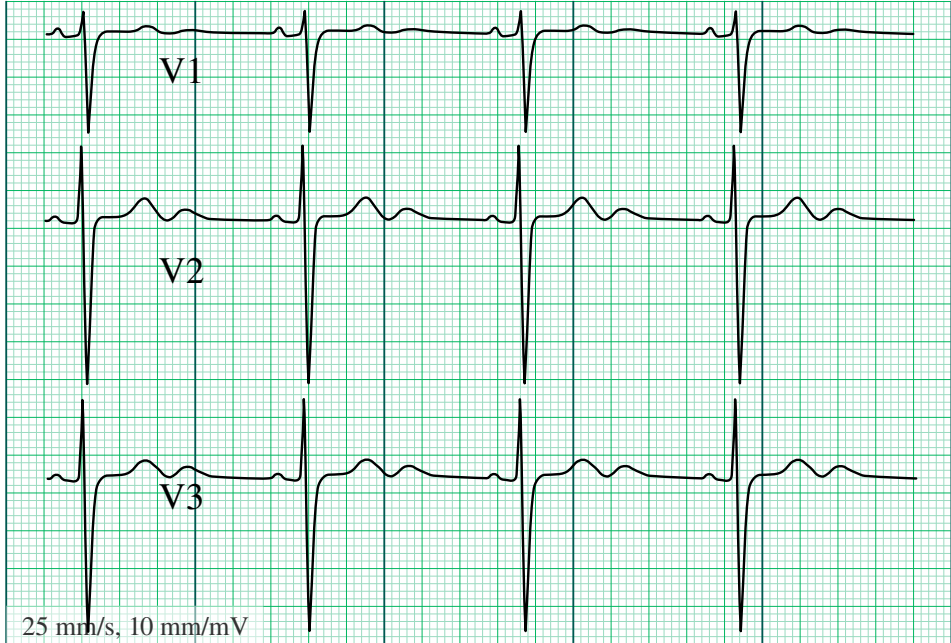
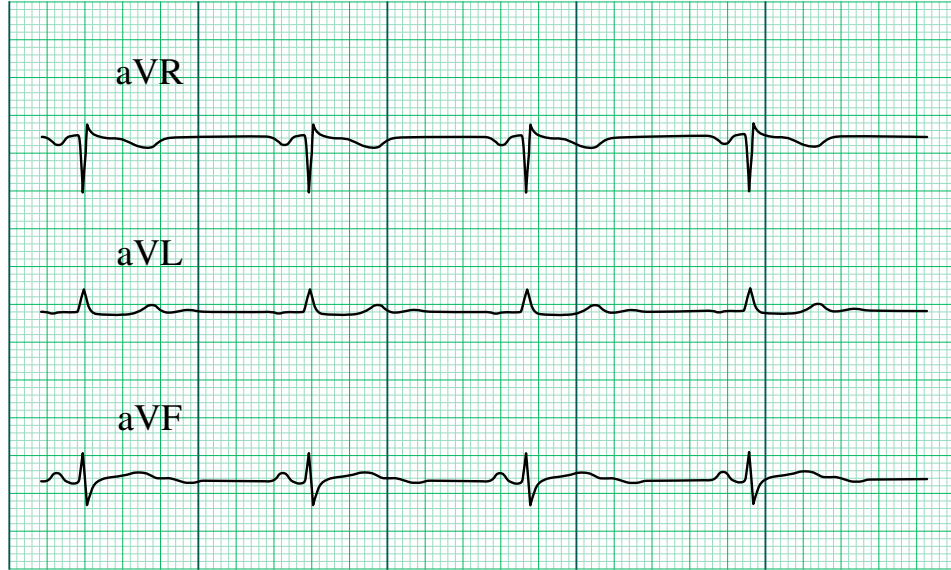
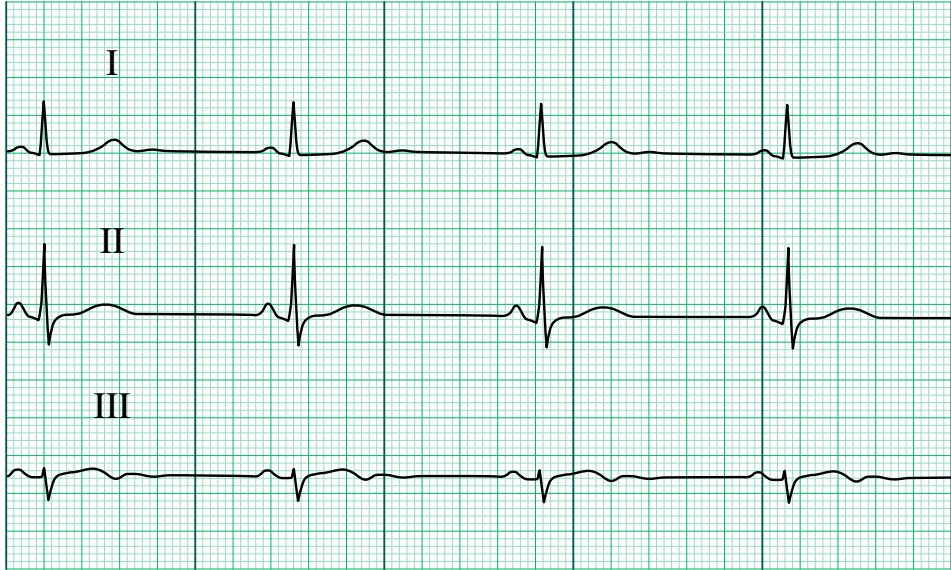

25 mm/s, 10 mm/mV

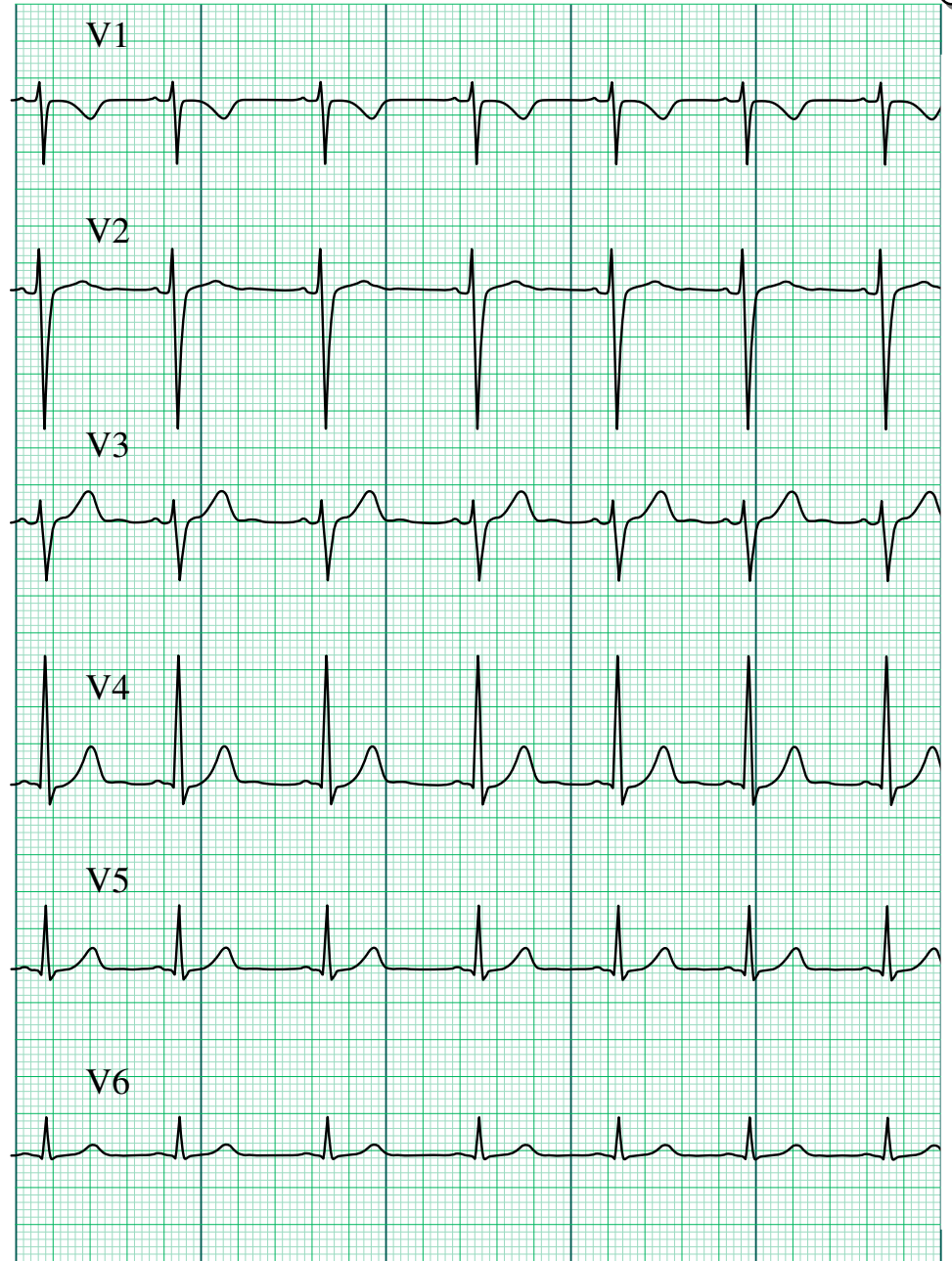
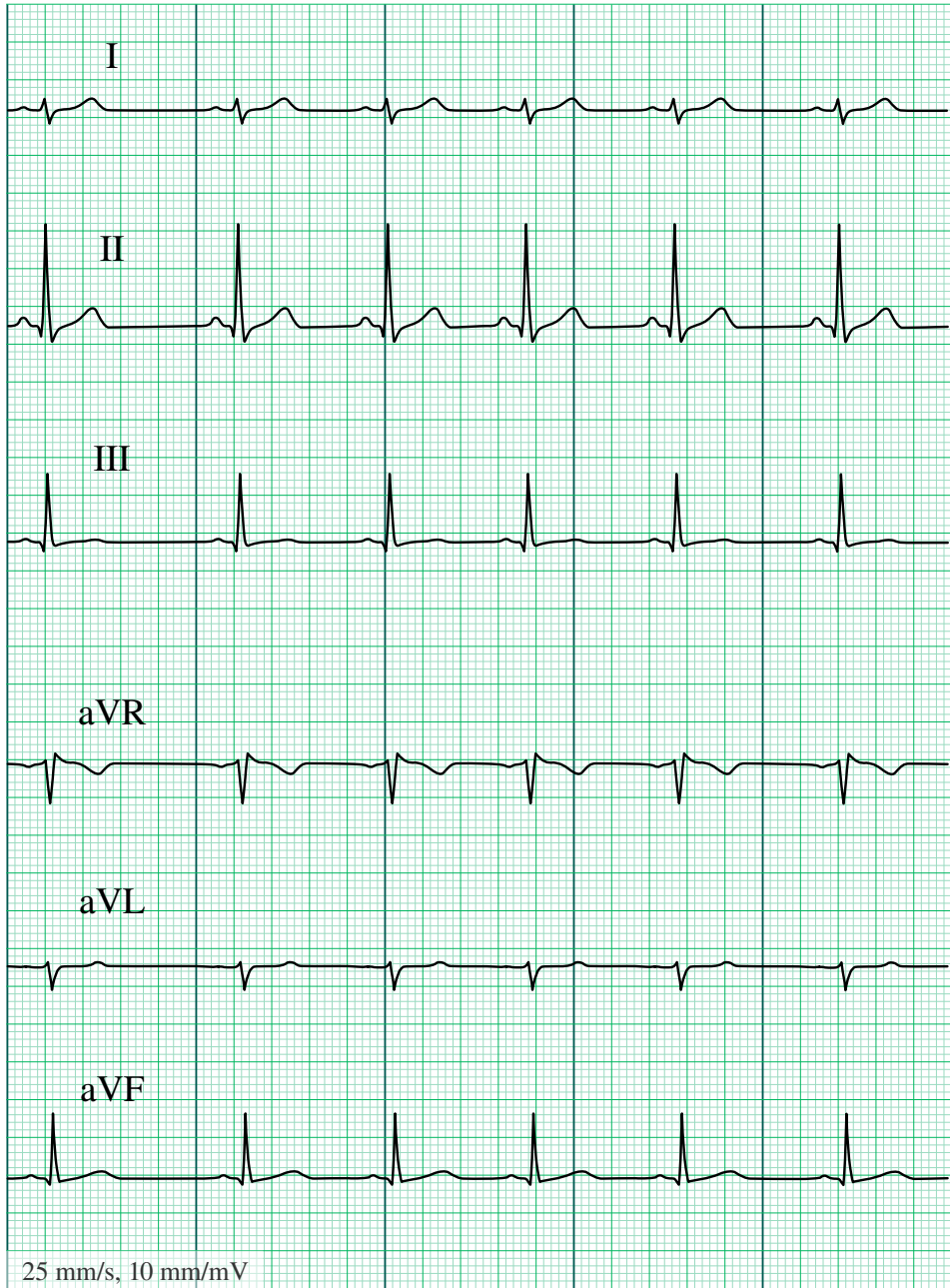



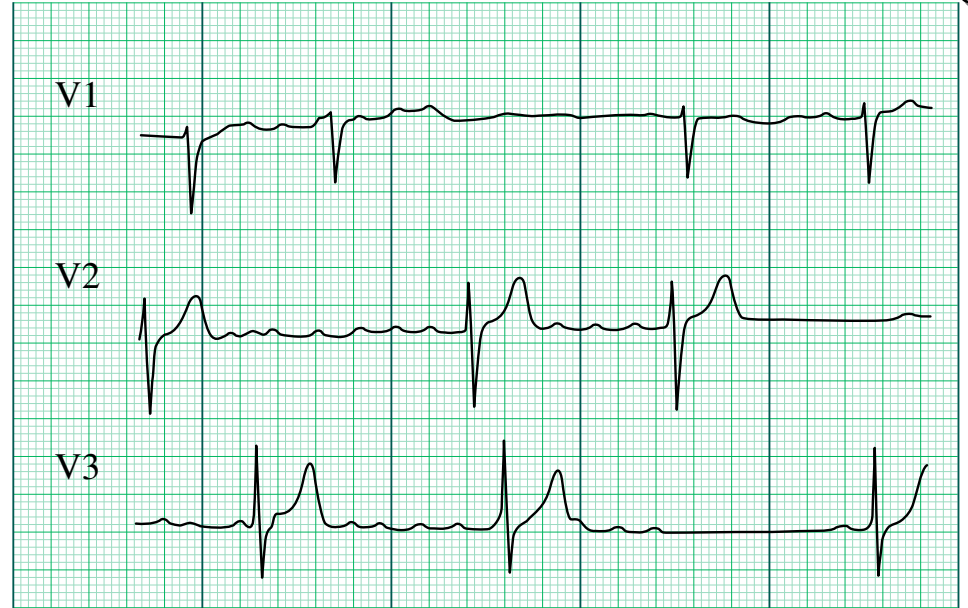
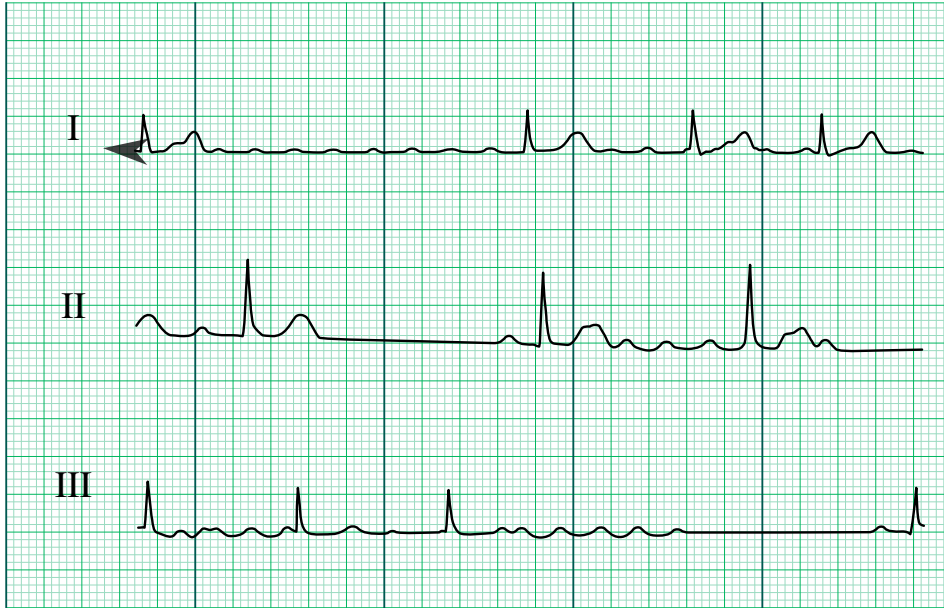

The labels aVR-aVL-aVF and V1-V2-V3 are mixed up in the paper version of the workbook.

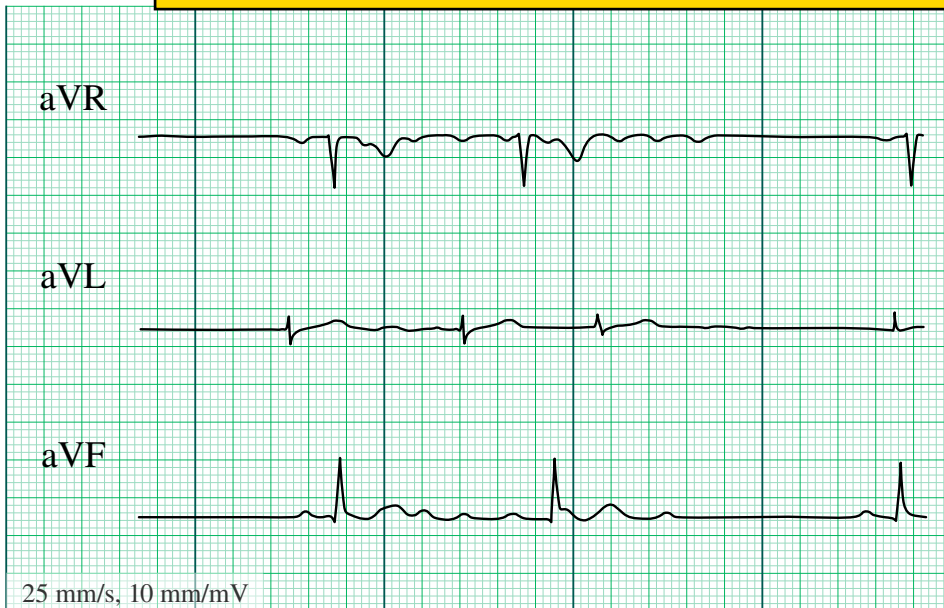

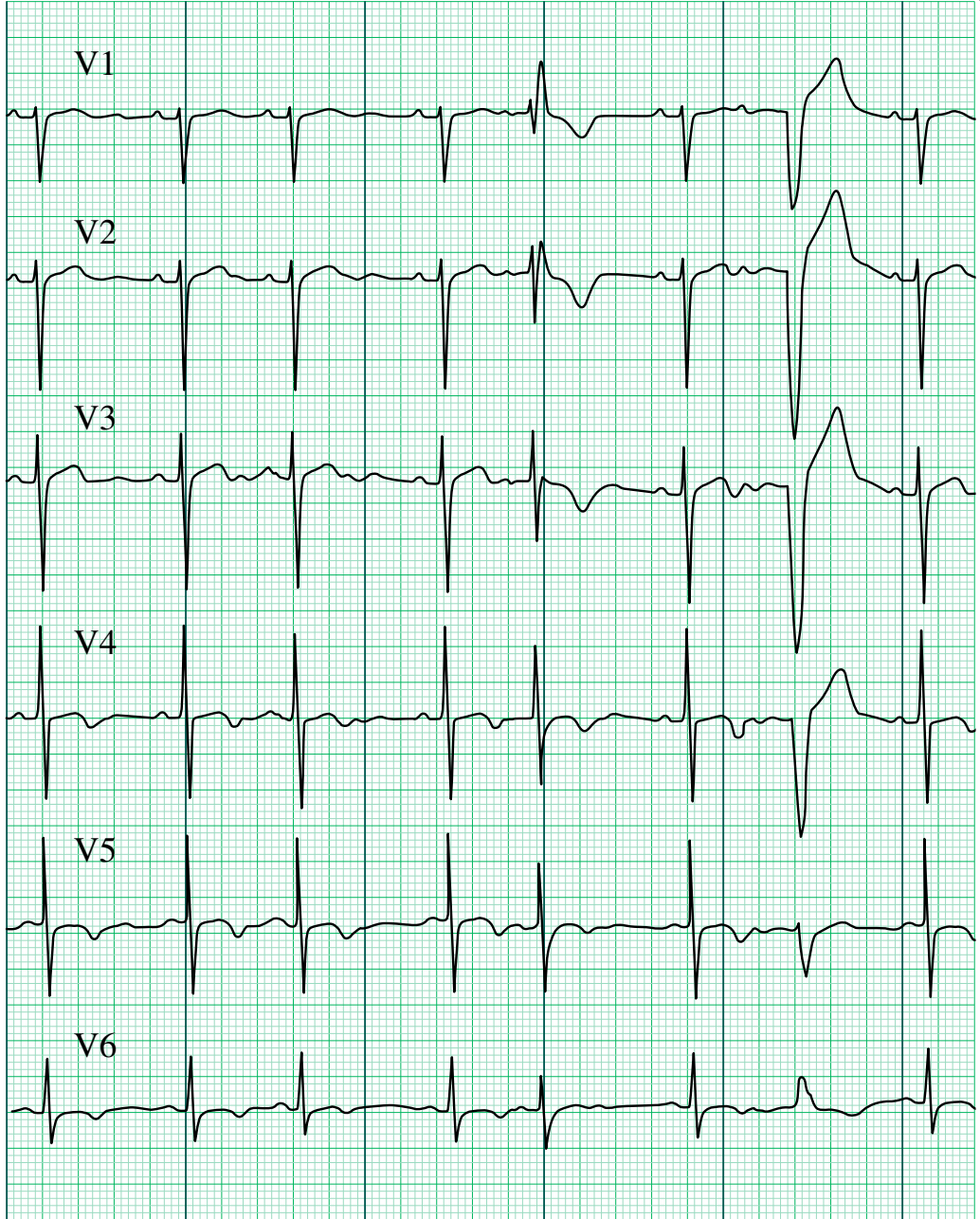
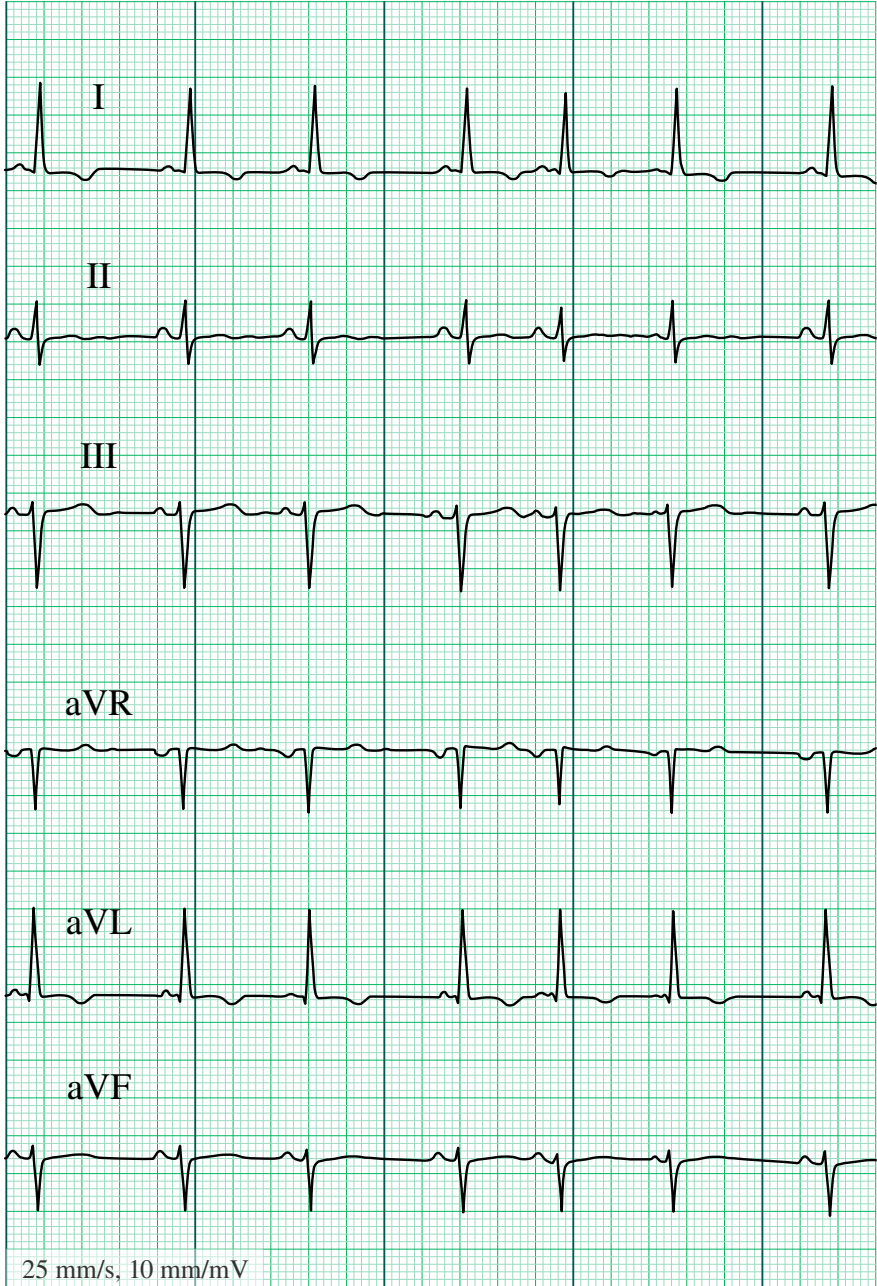

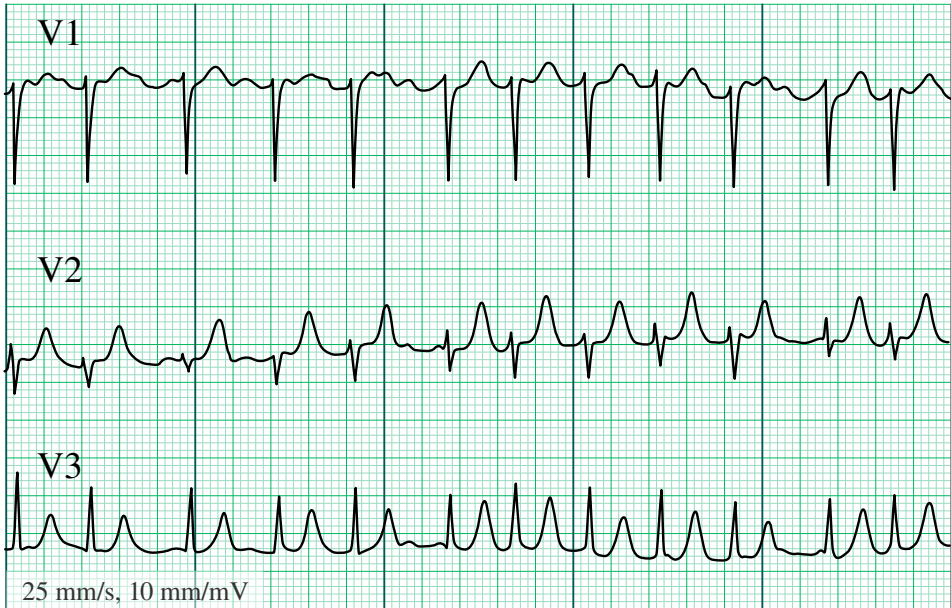
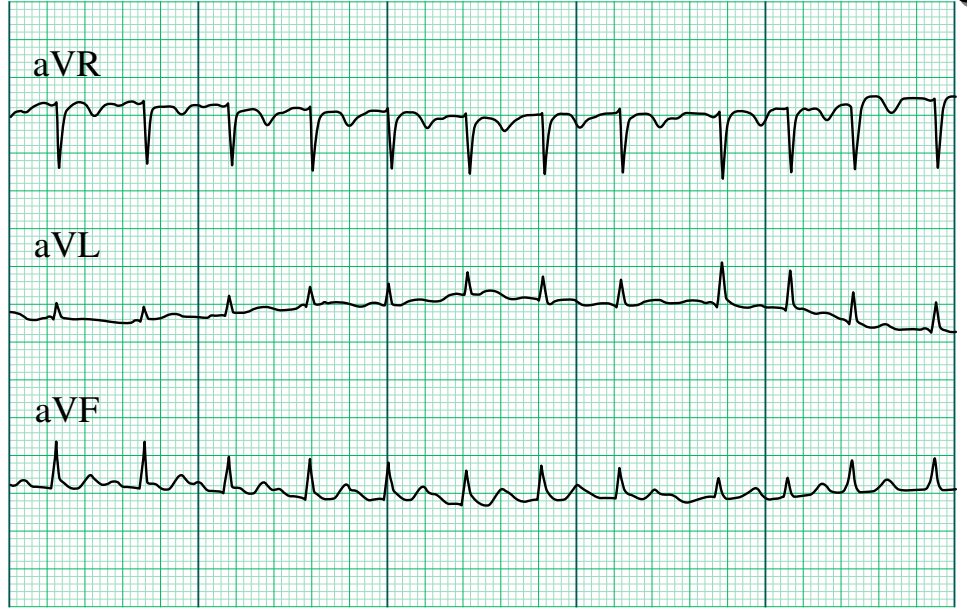
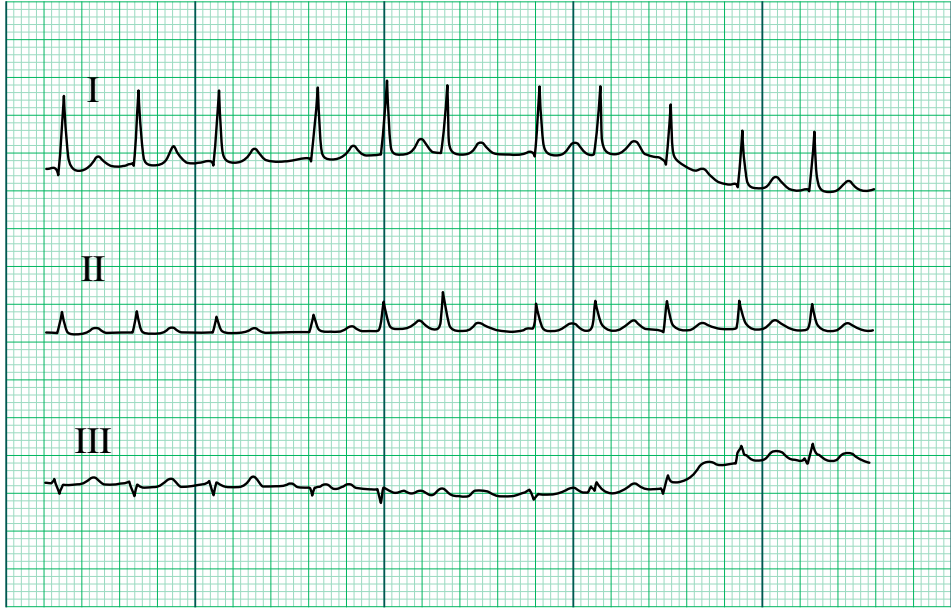

25 mm/s, 10 mm/mV

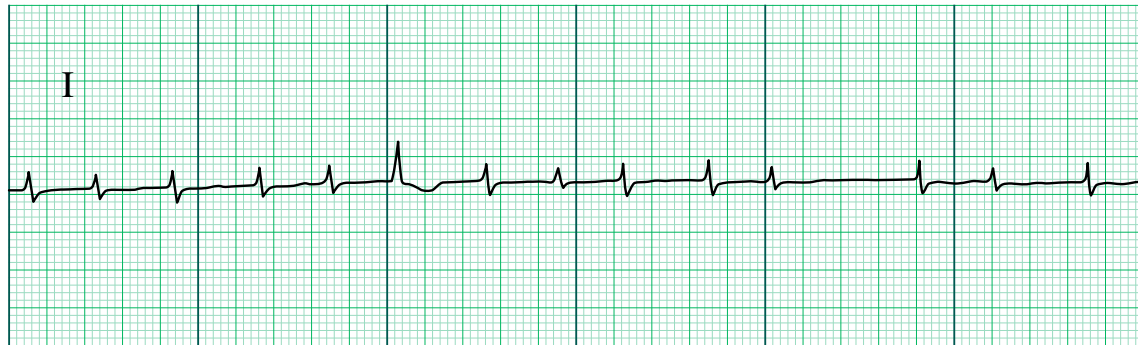

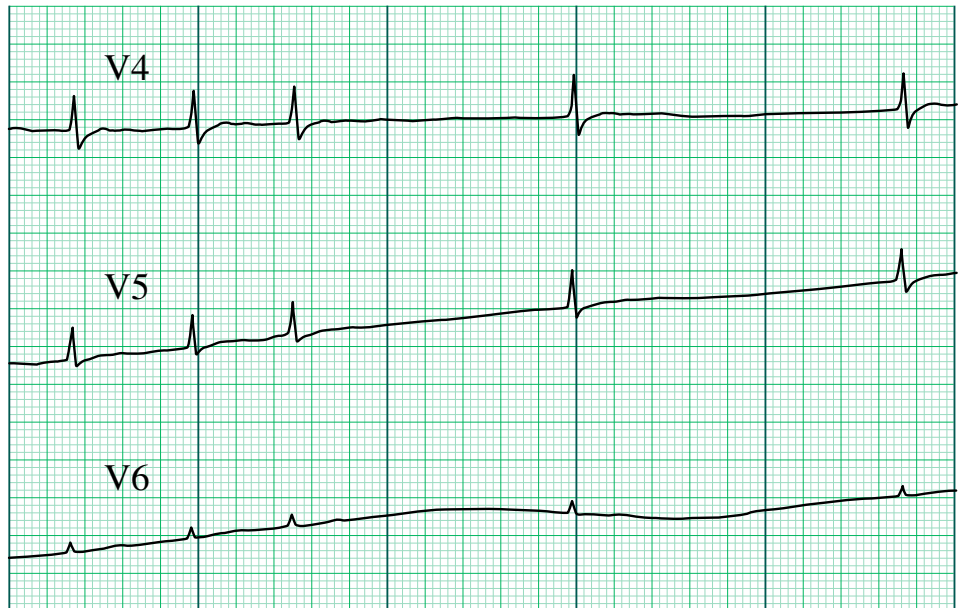
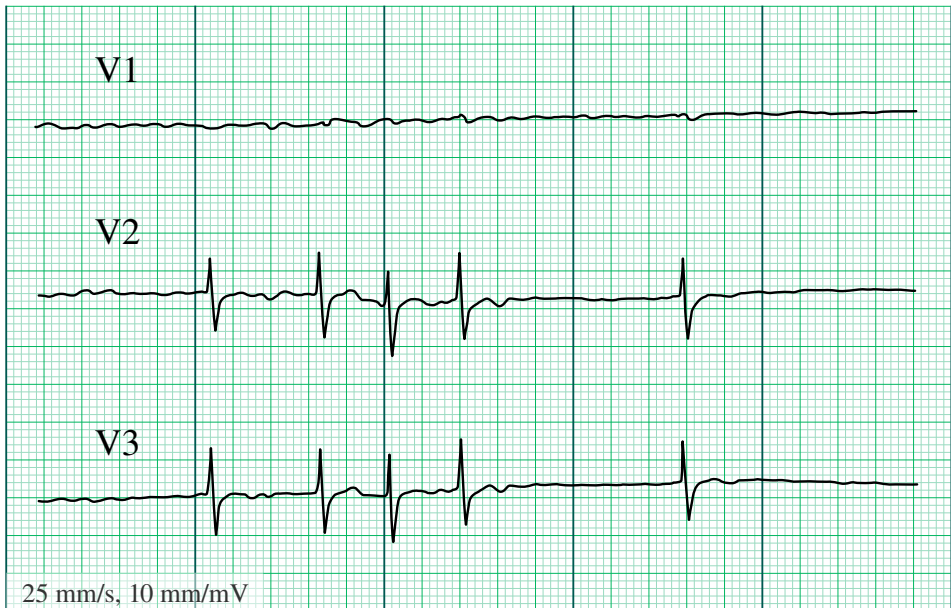
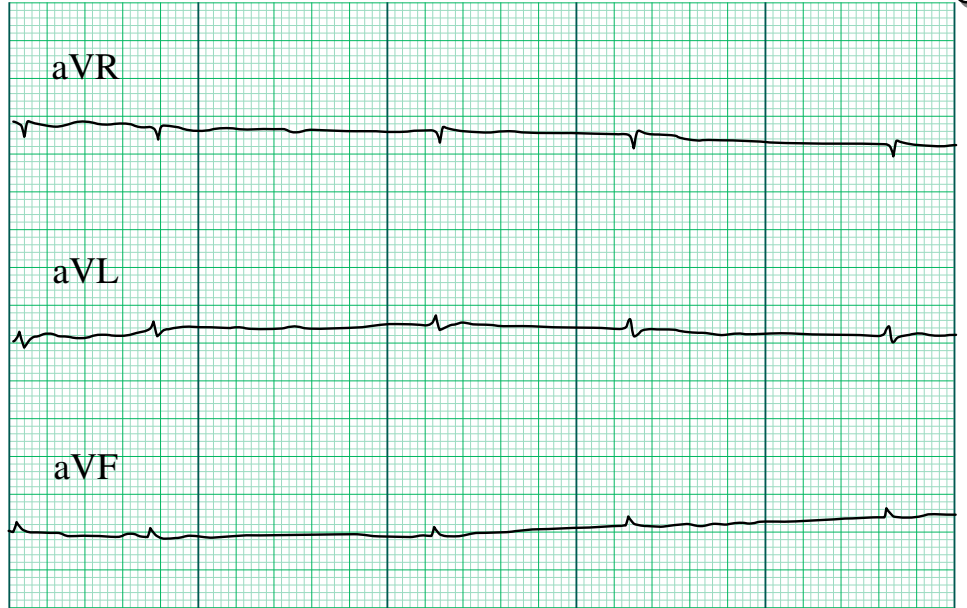
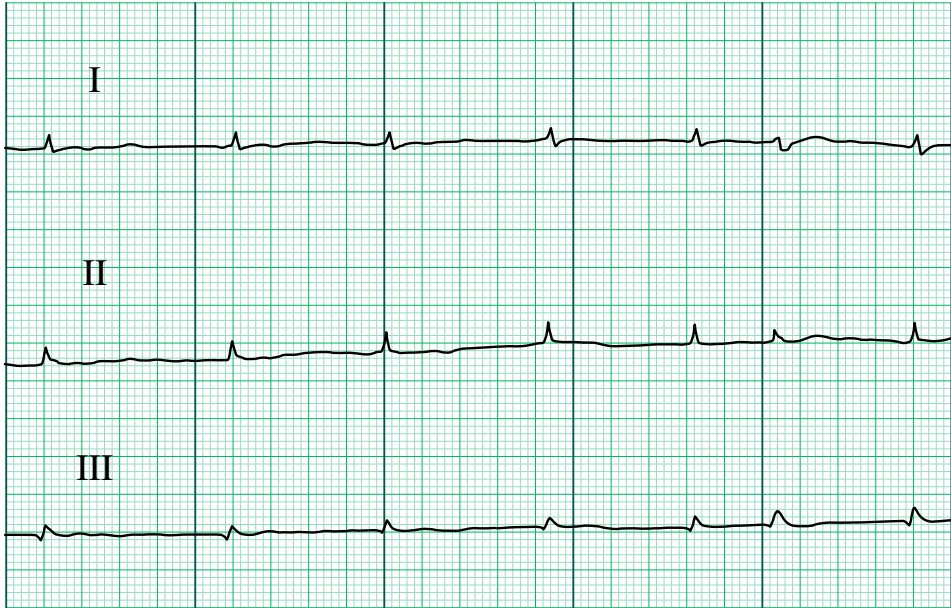

25 mm/s, 10 mm/mV

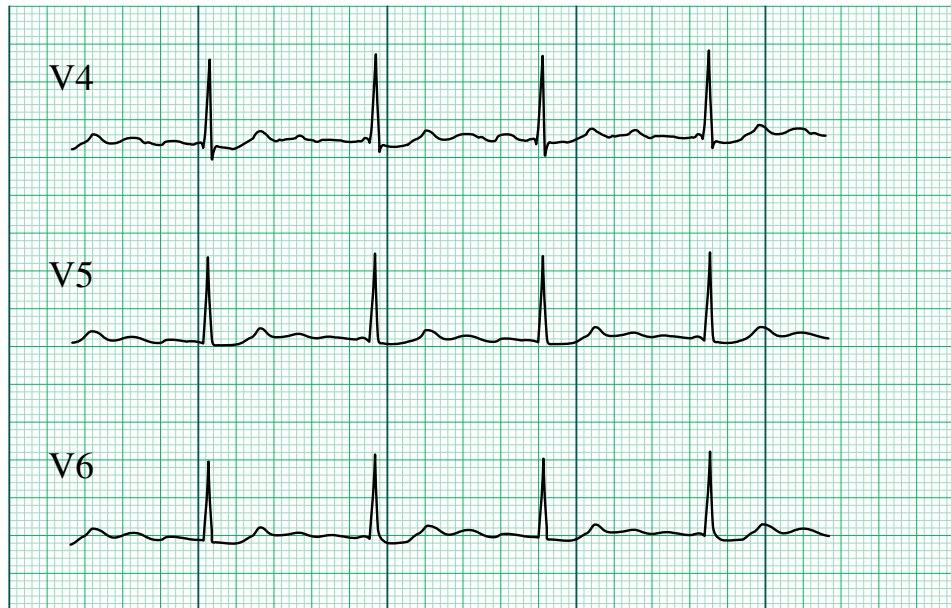
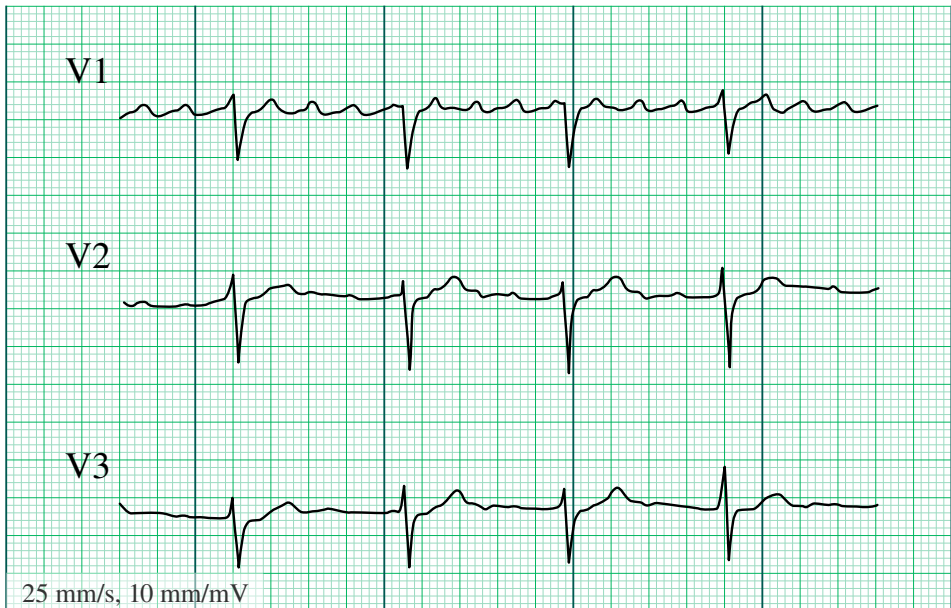
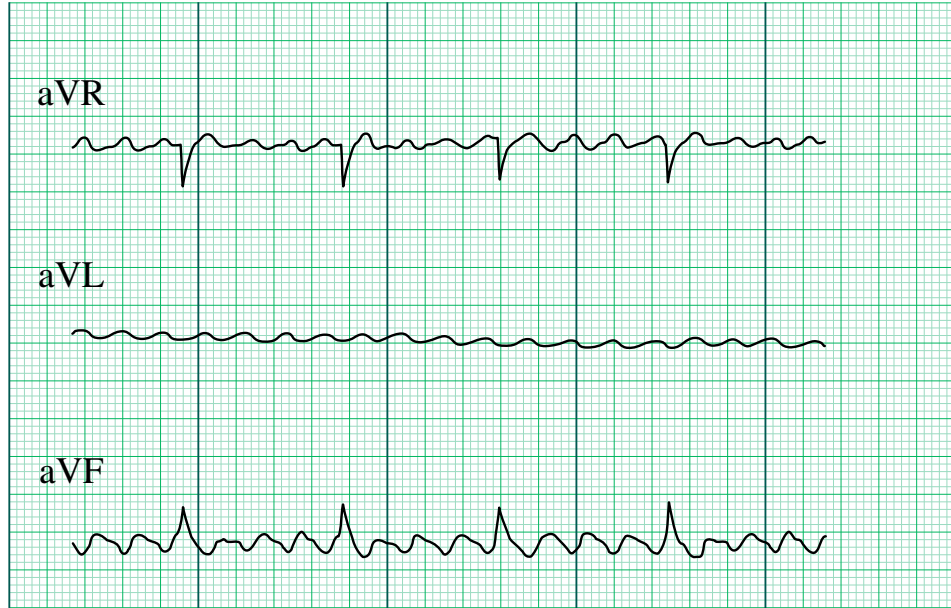
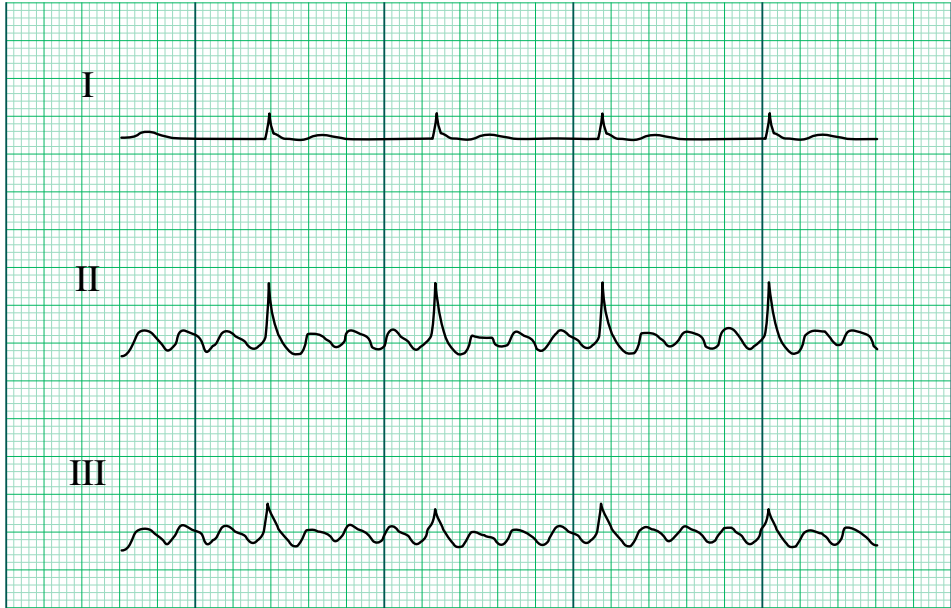

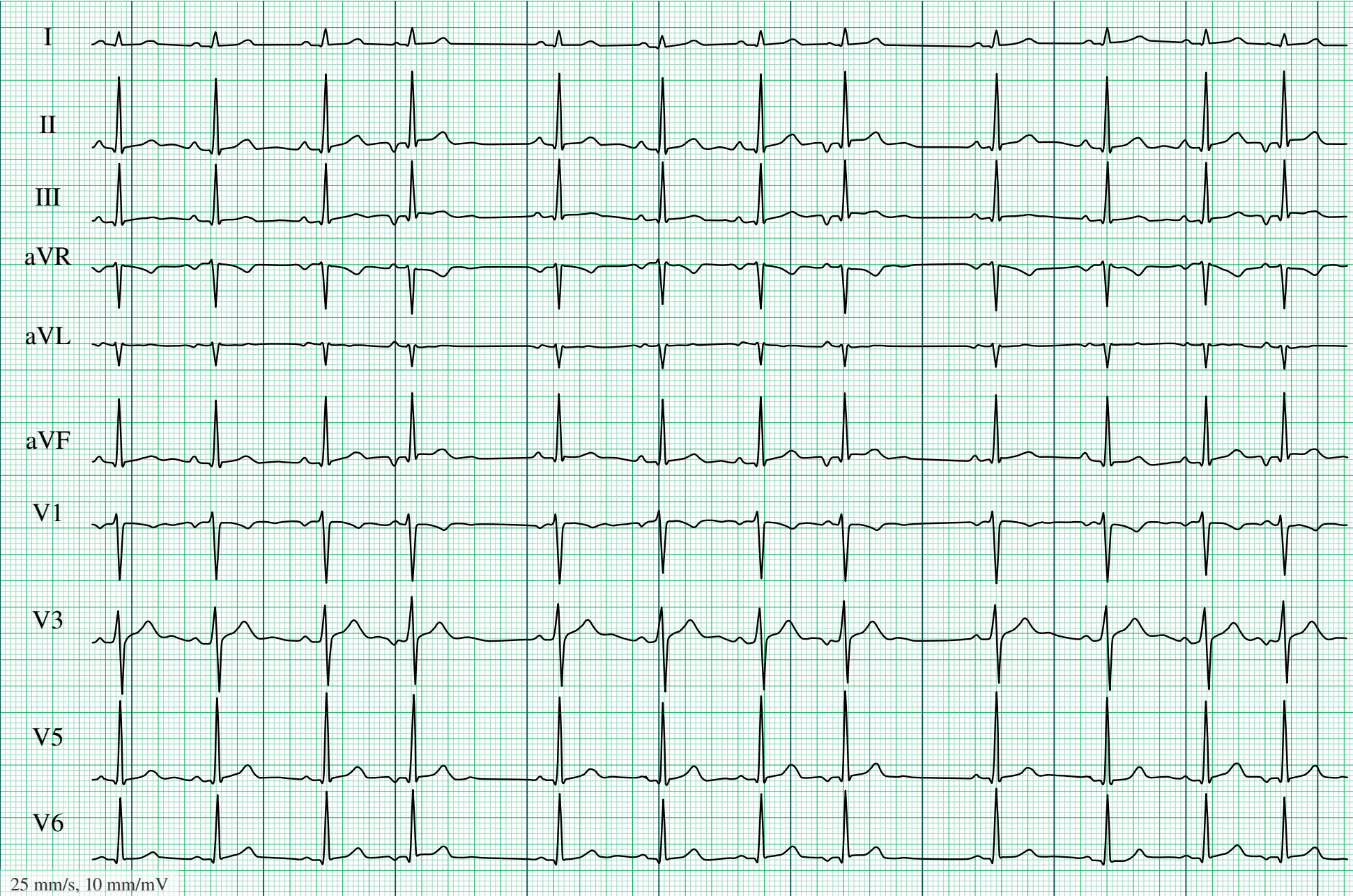

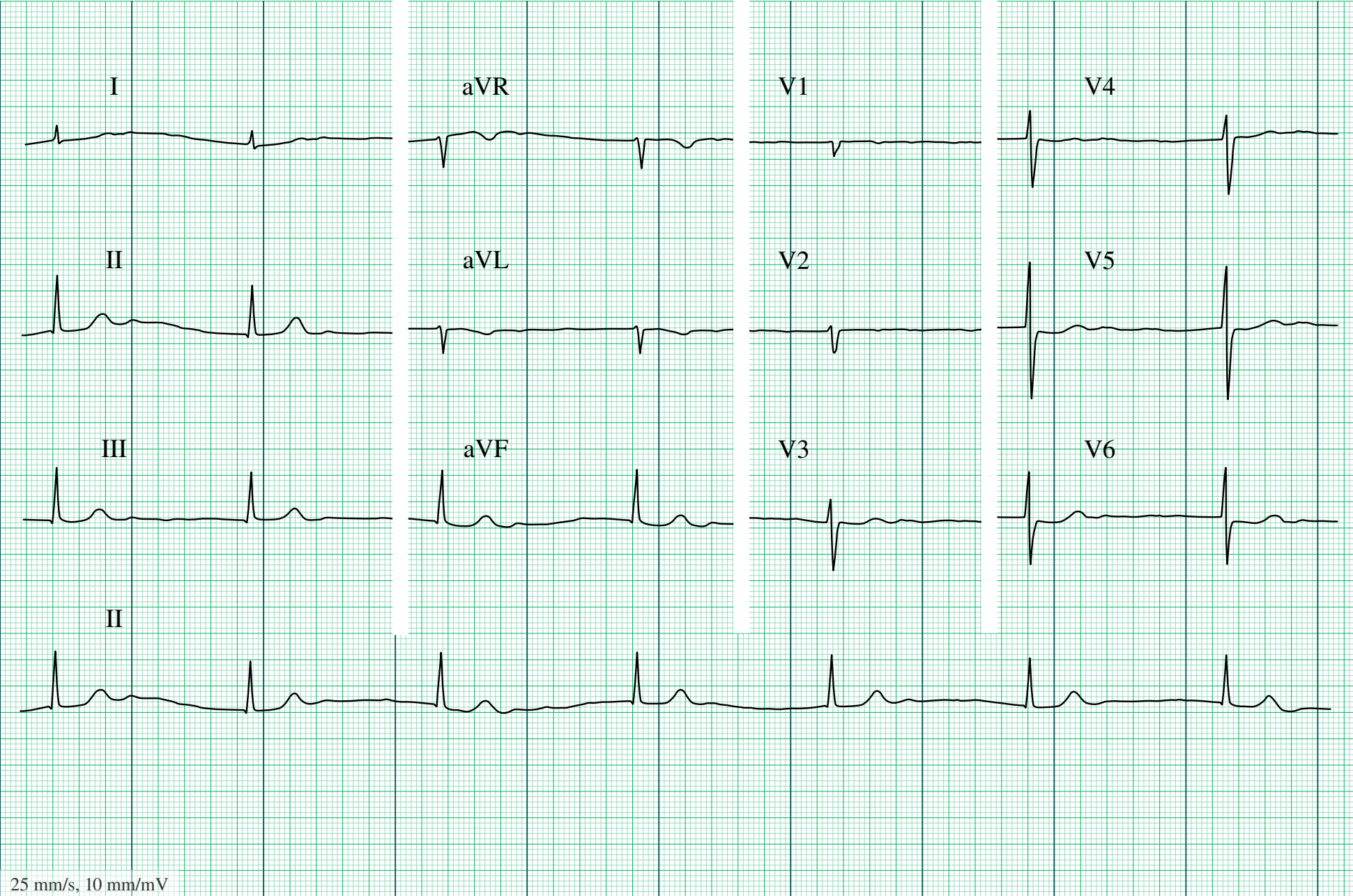

25 mm/s, 10 mm/mV

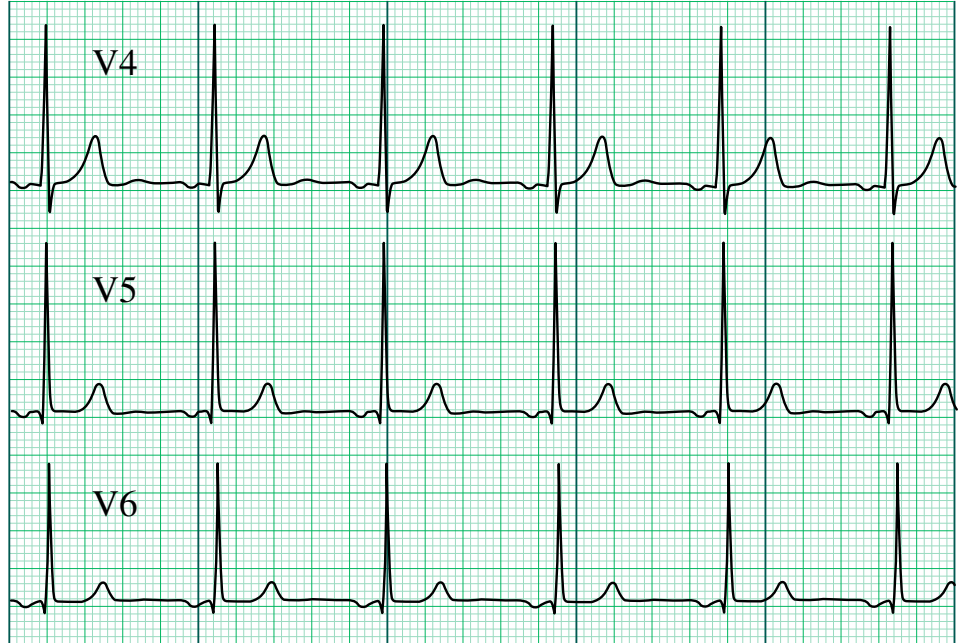
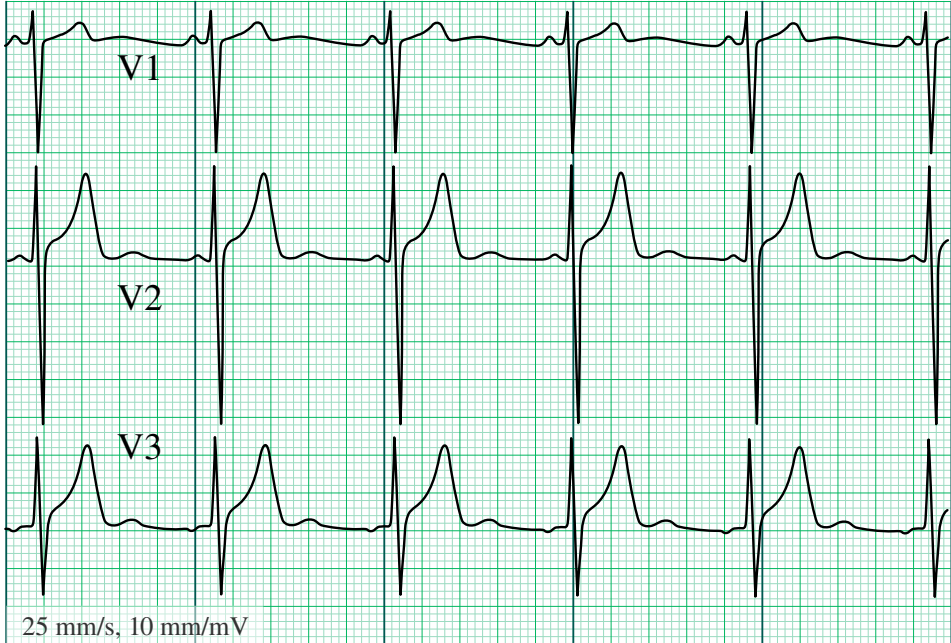
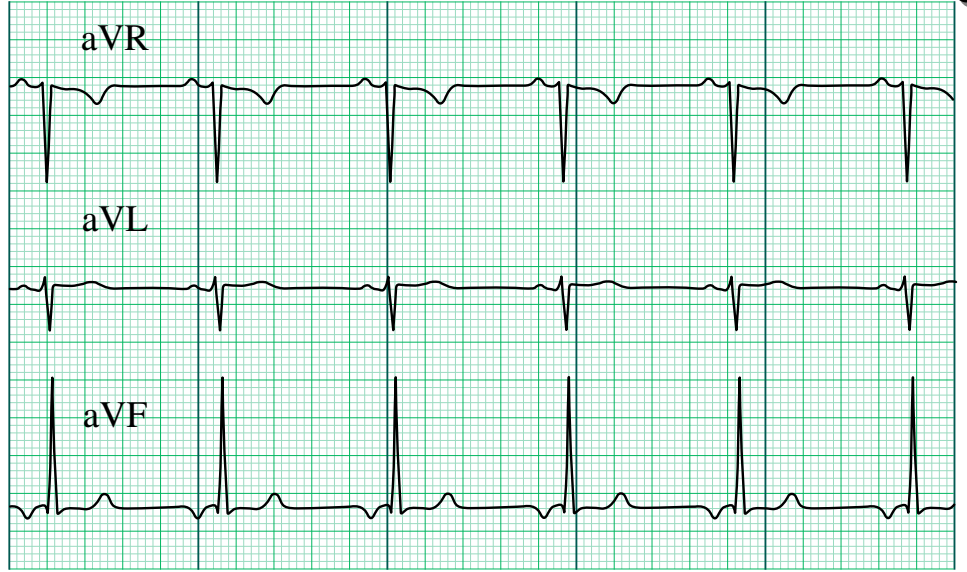

25 mm/s, 10 mm/mV

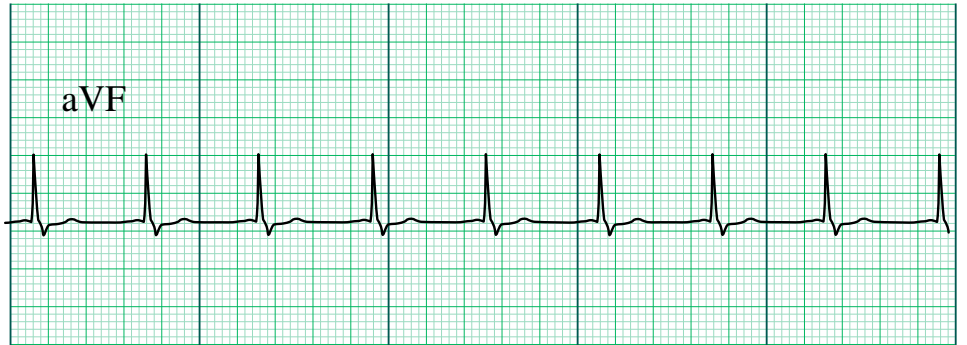
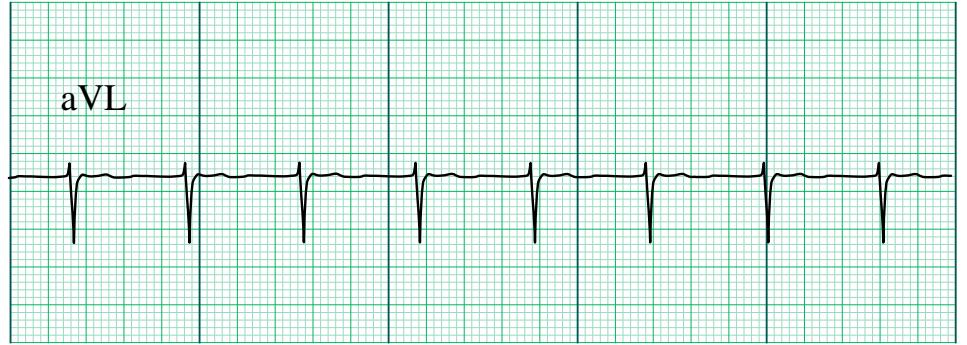
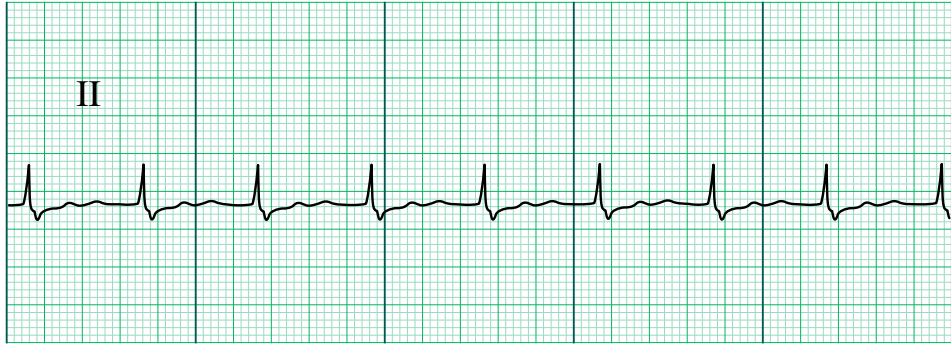
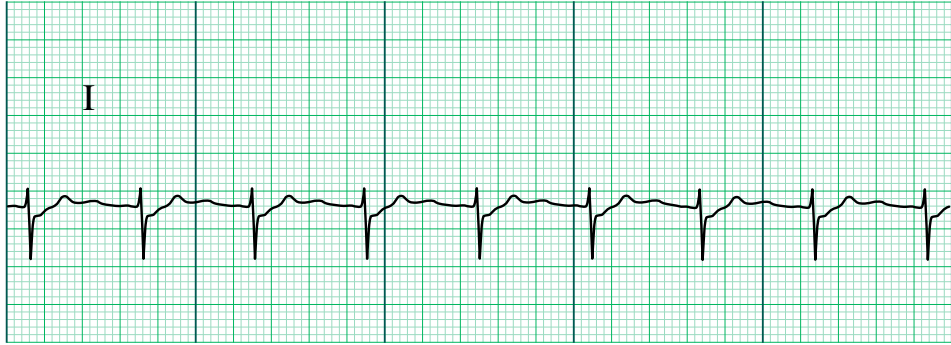

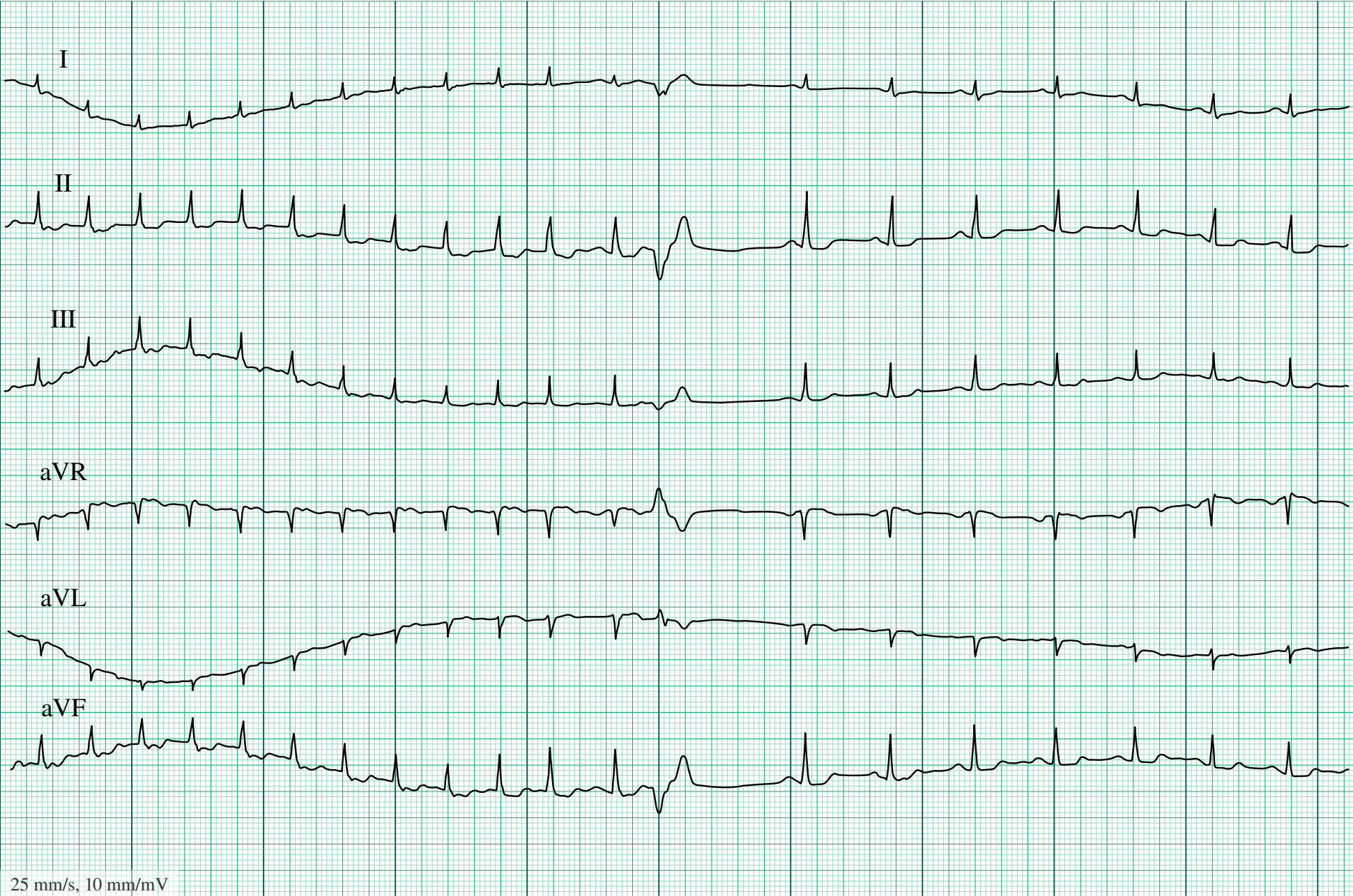

25 mm/s, 10 mm/mV







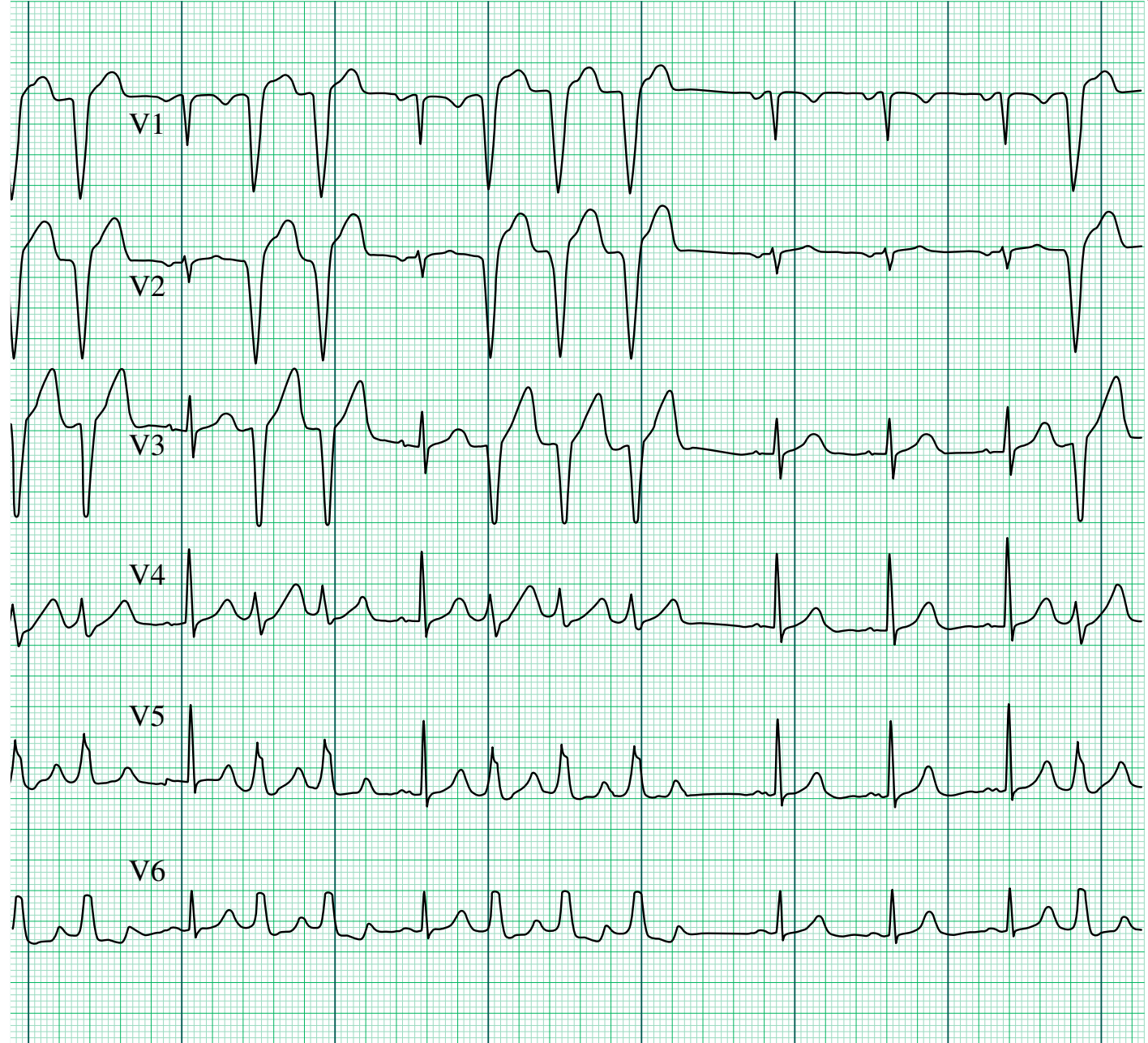
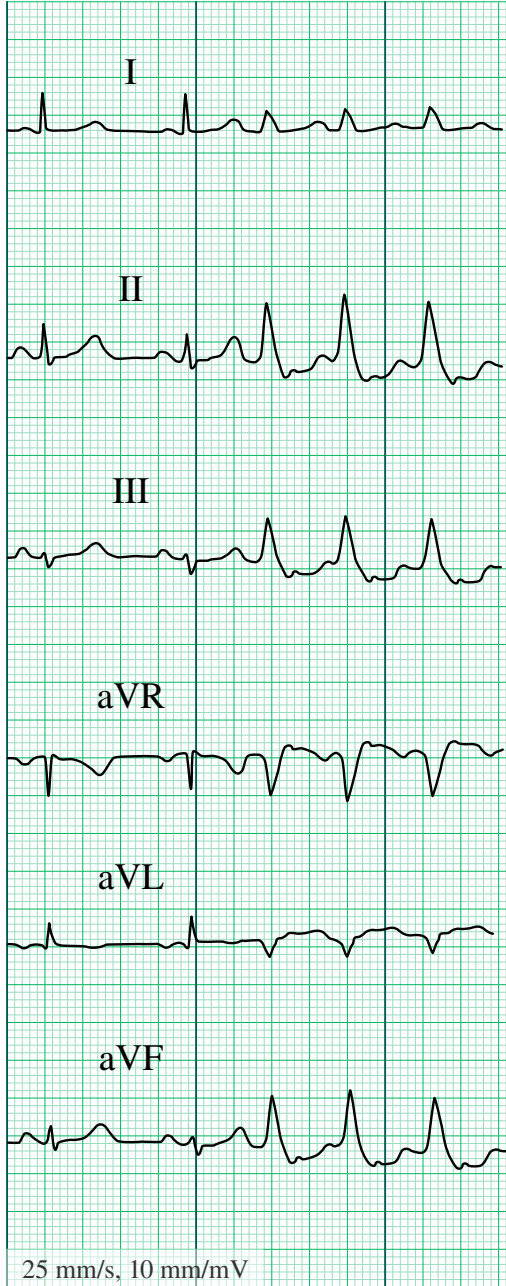

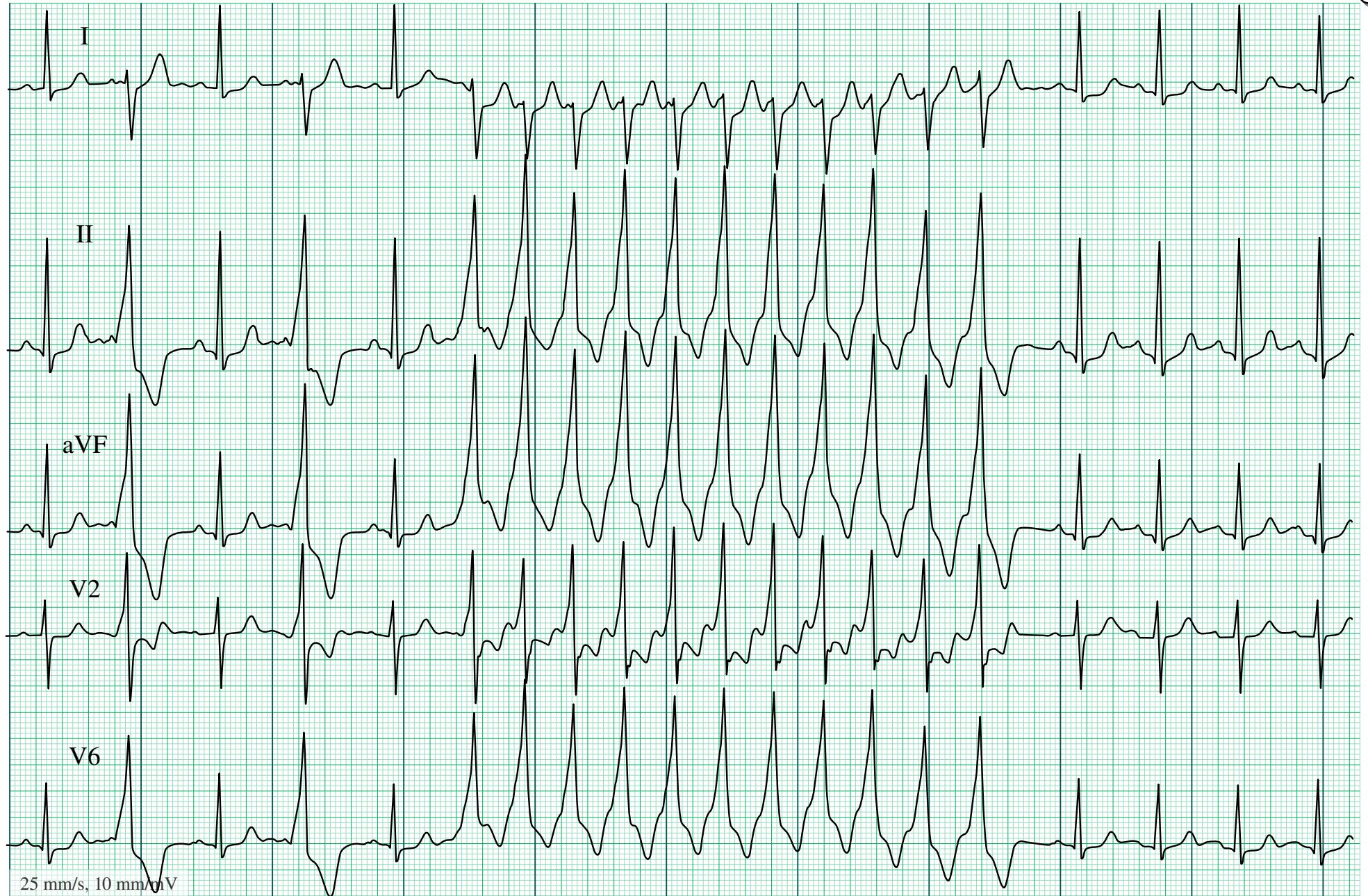

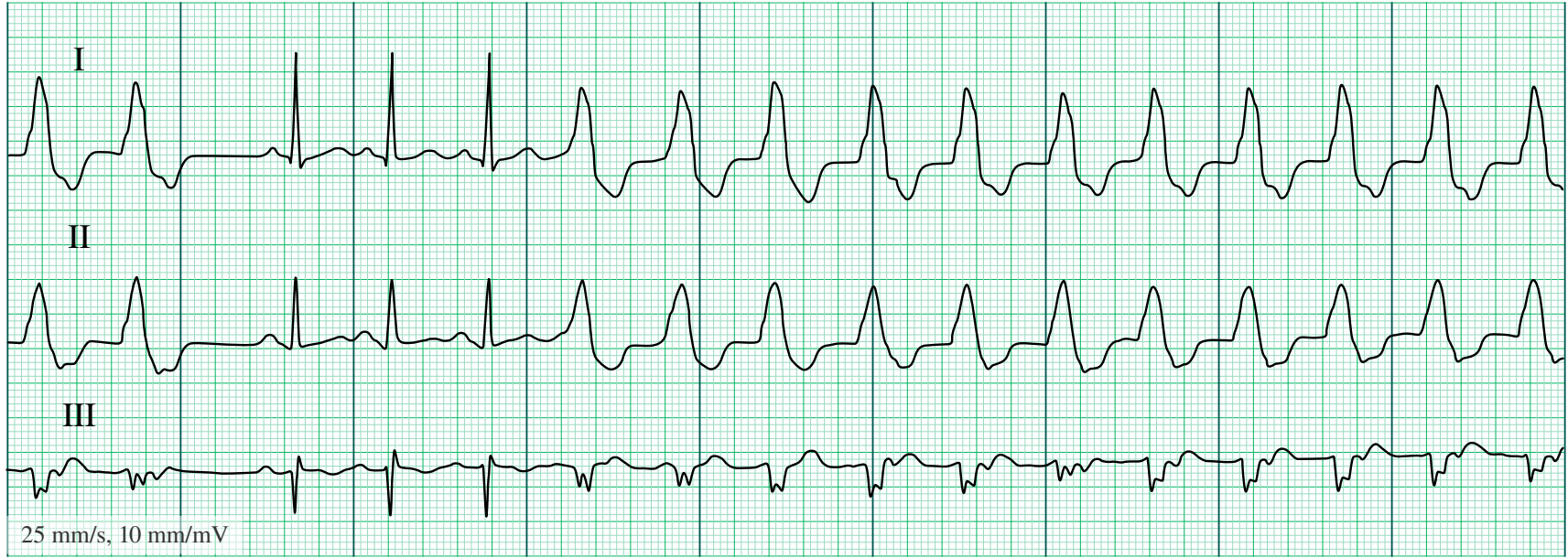

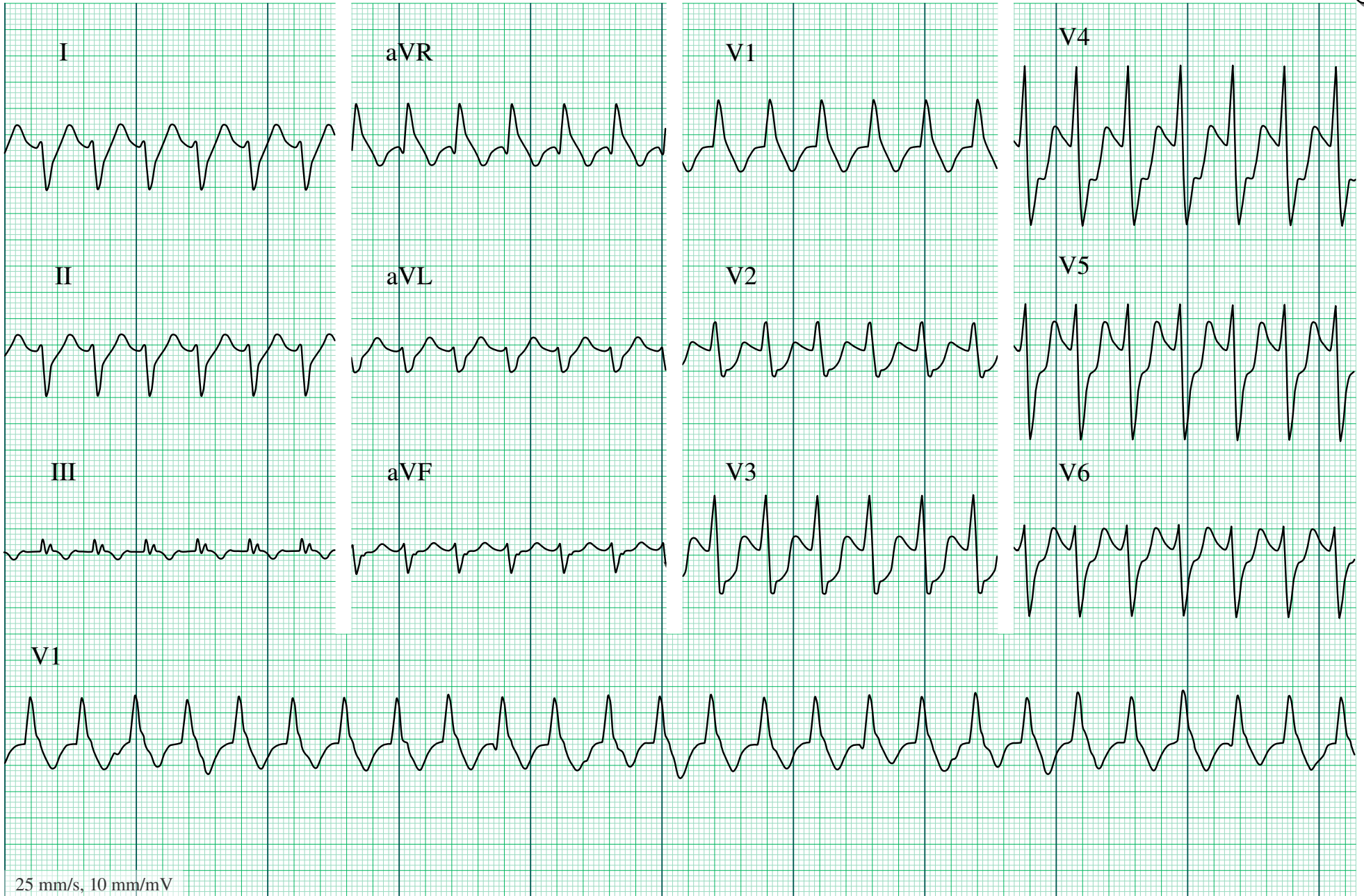

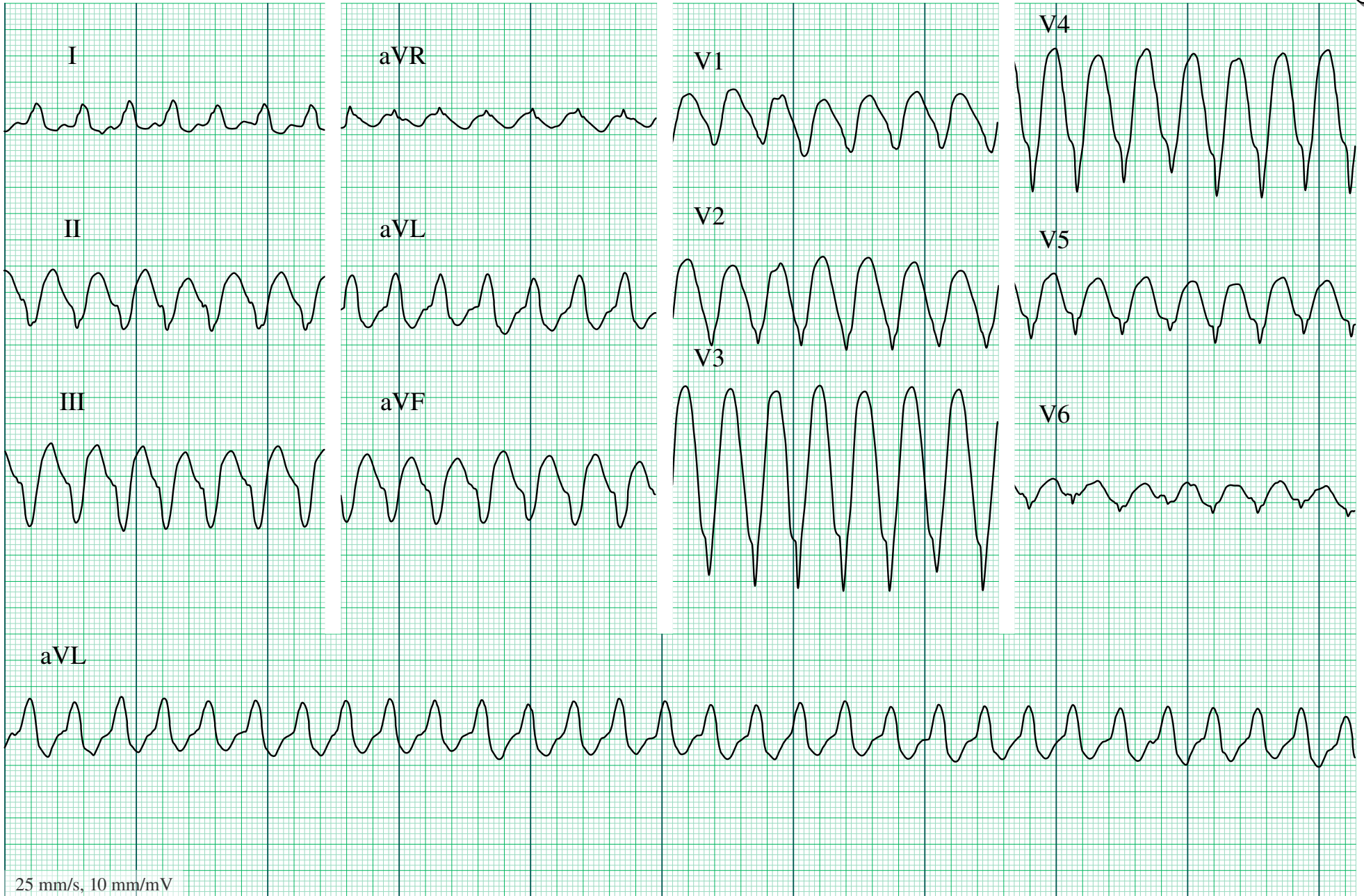

25 mm/s, 10 mm/mV

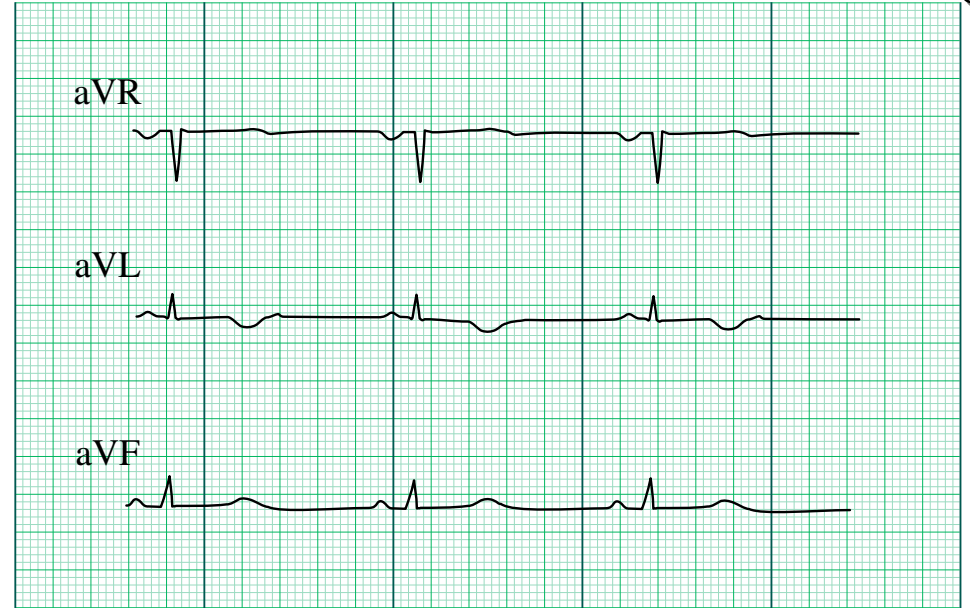
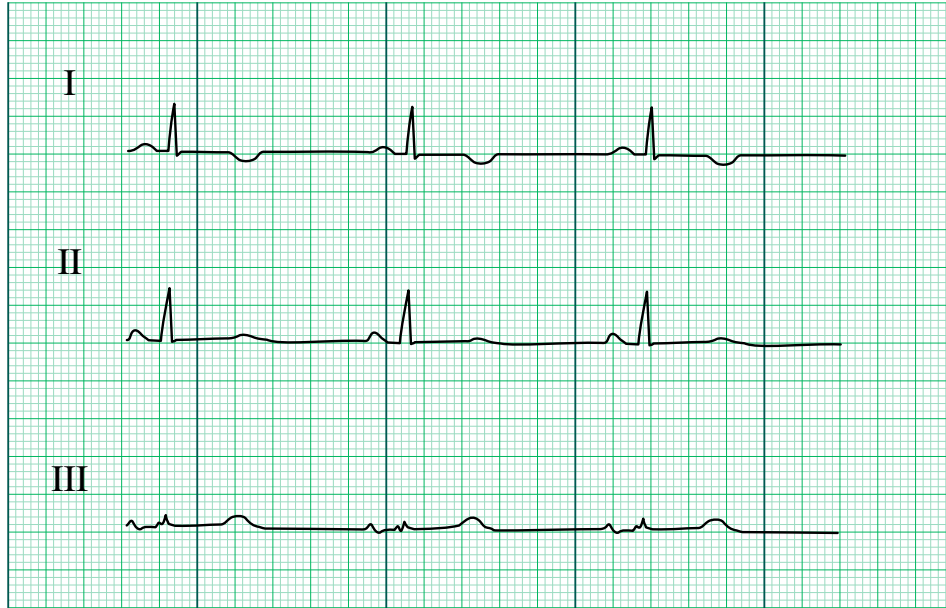

The lead labels are missing in the paper version of the workbook.

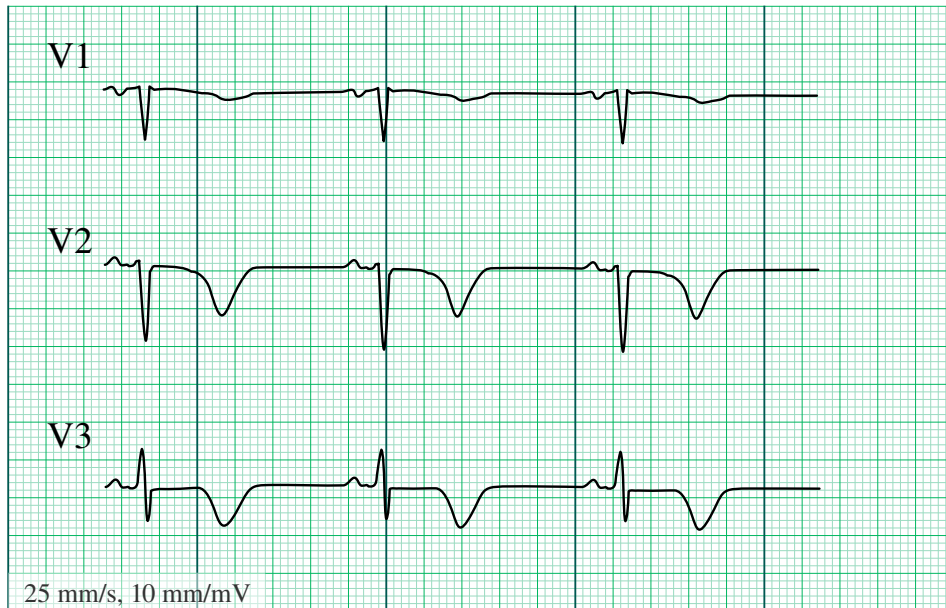



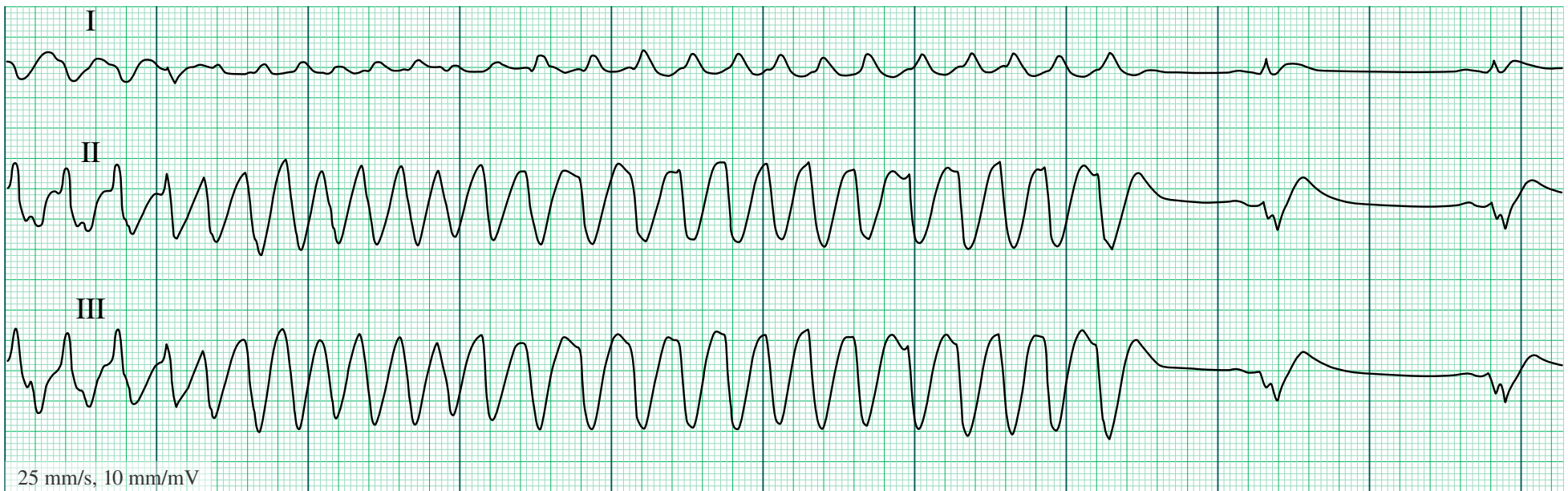
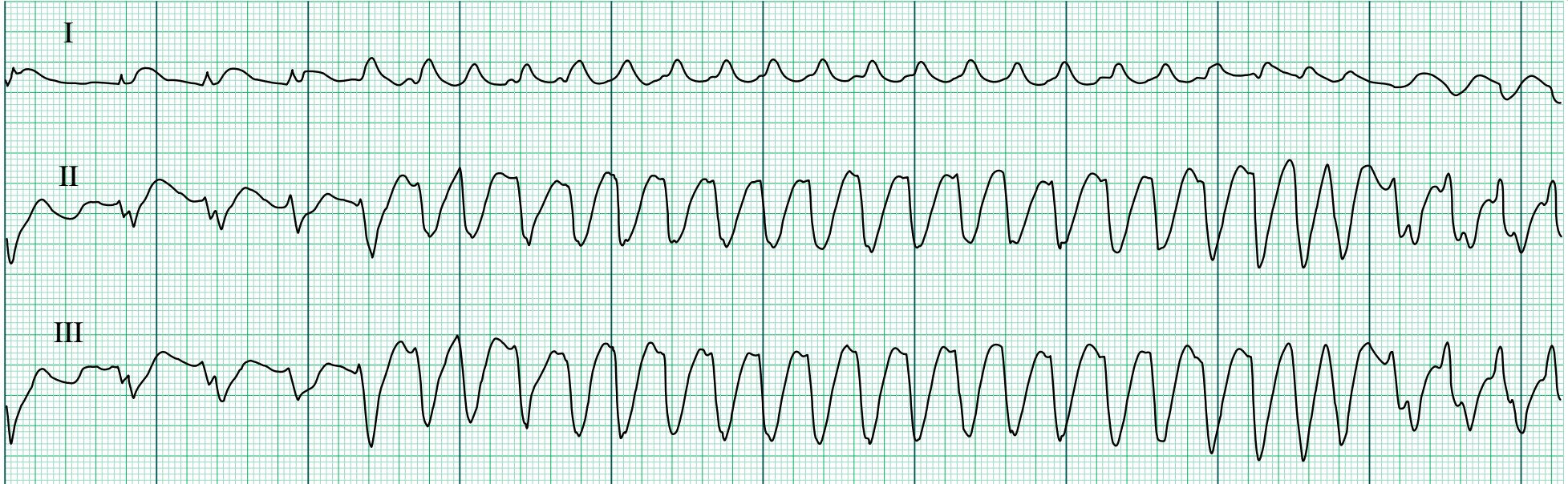

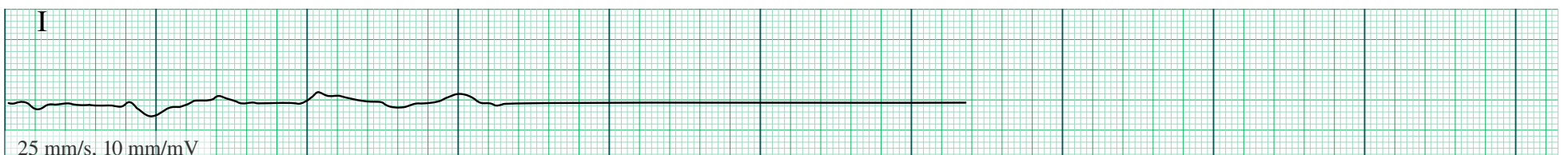
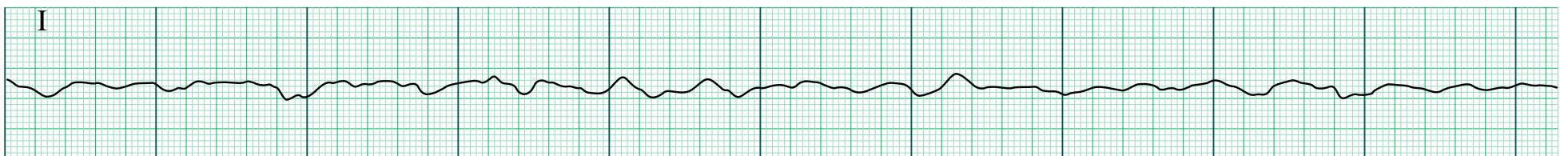
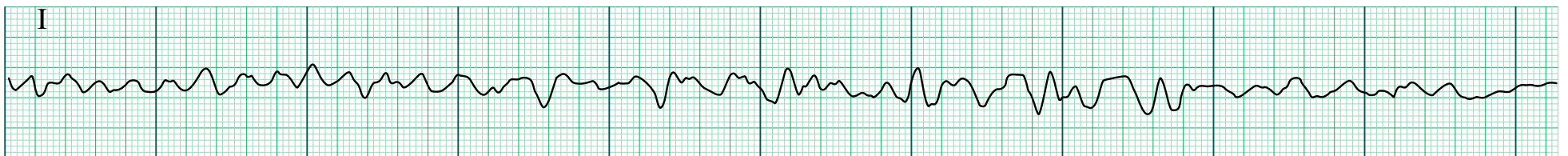
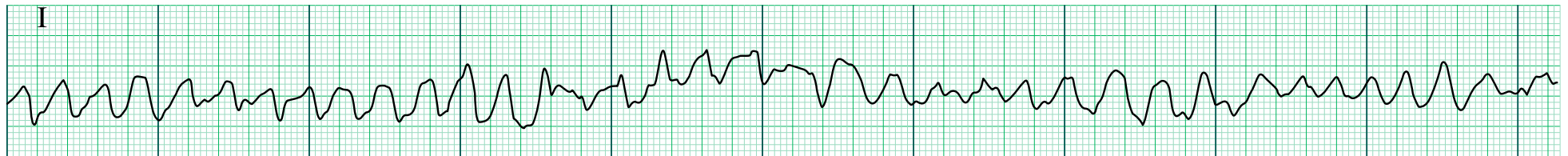
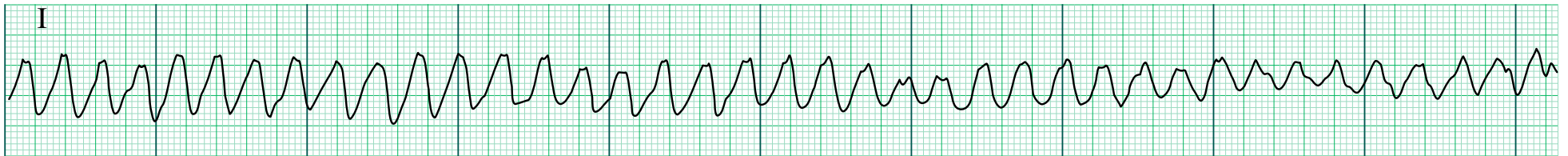
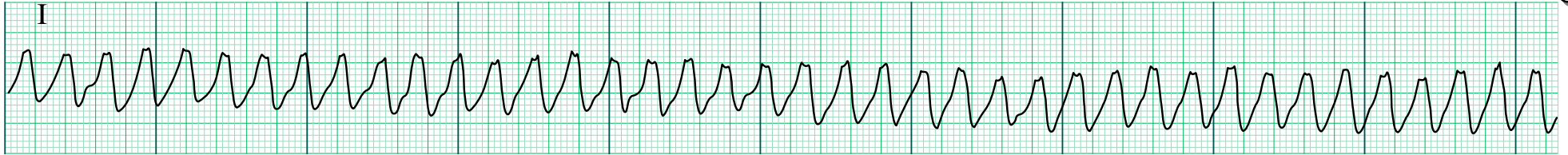





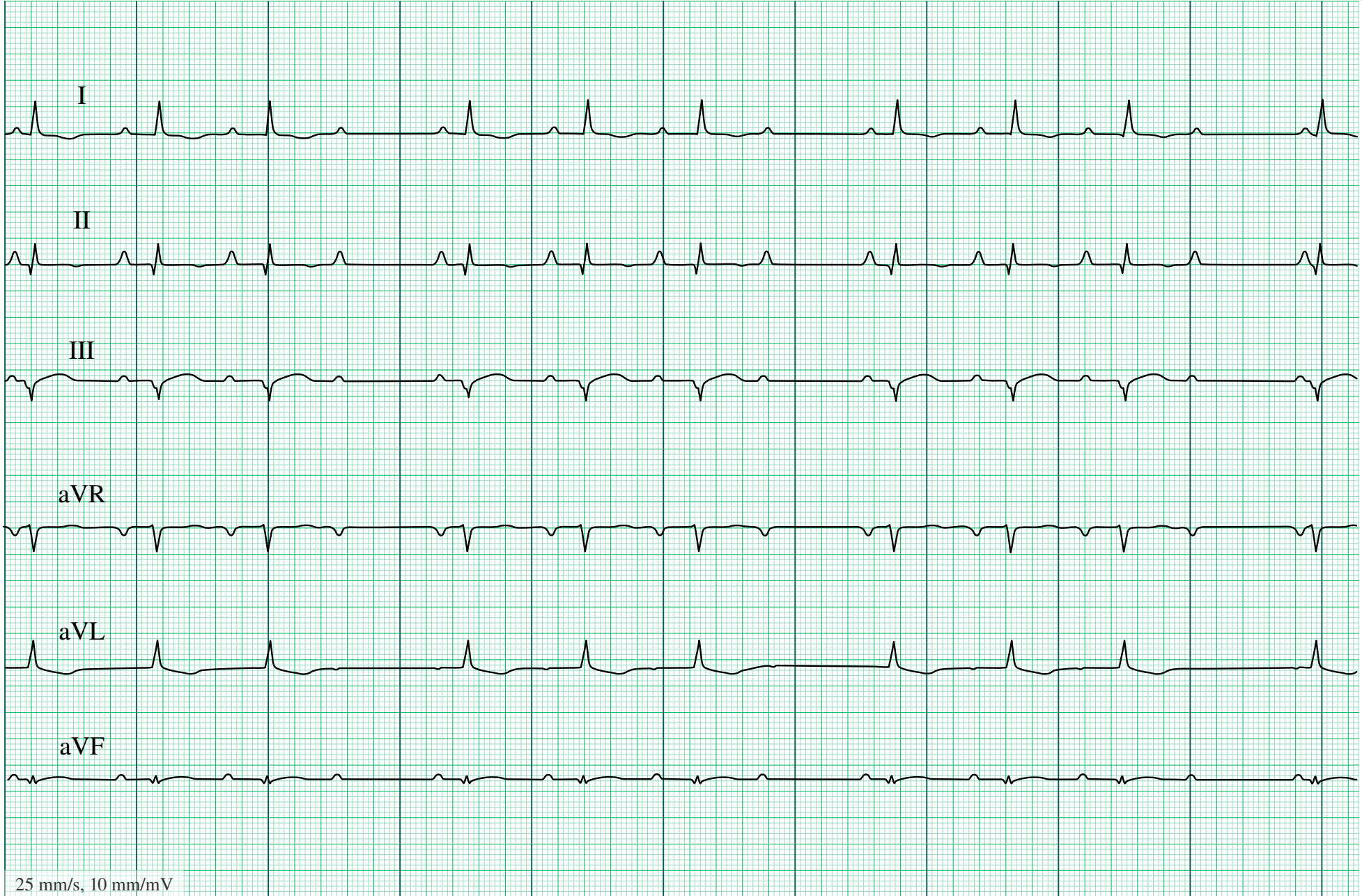





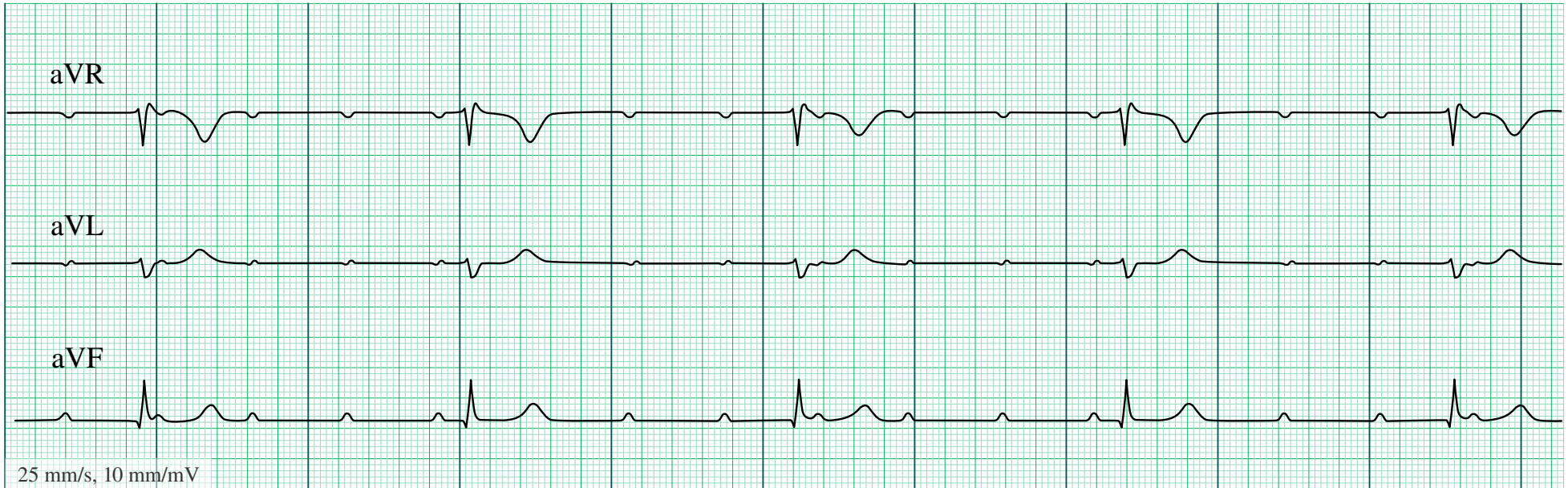
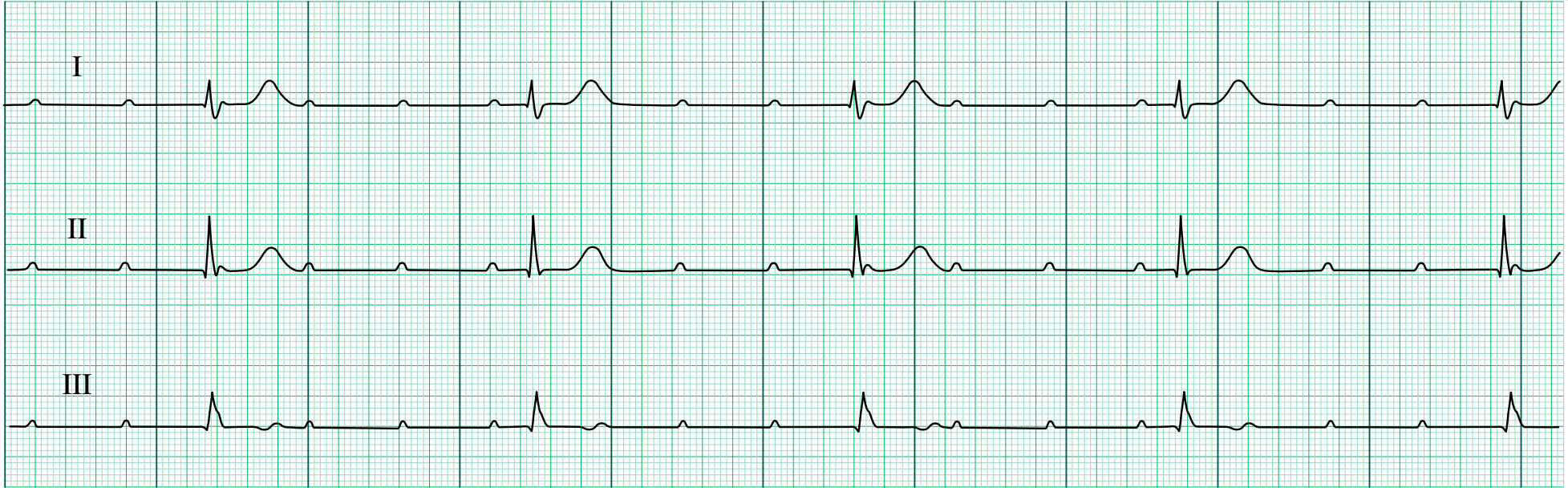



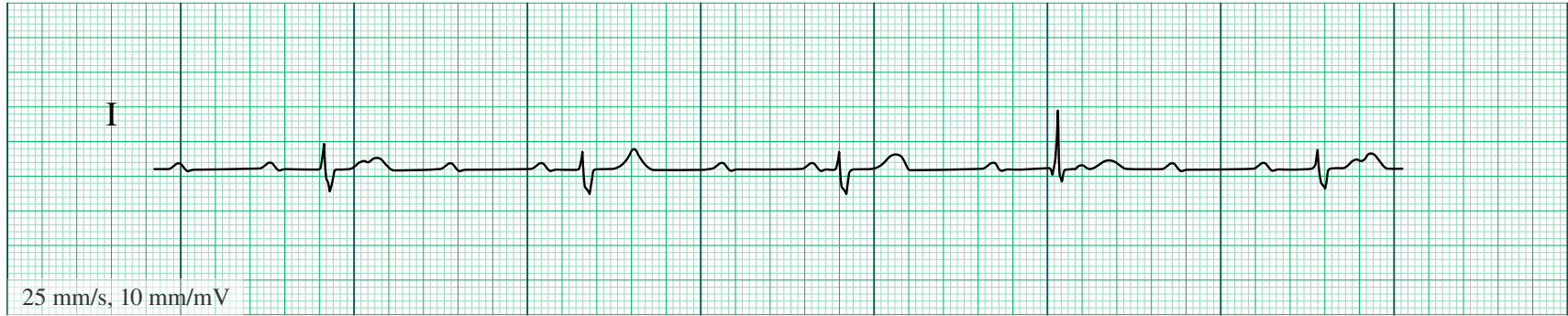



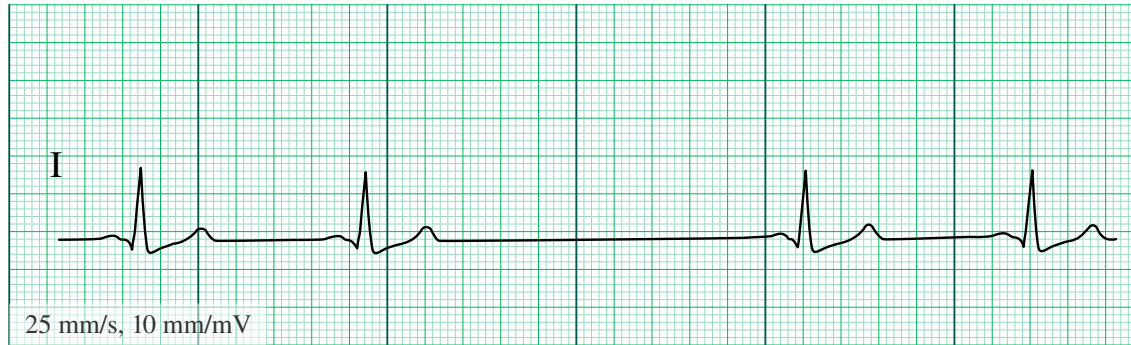

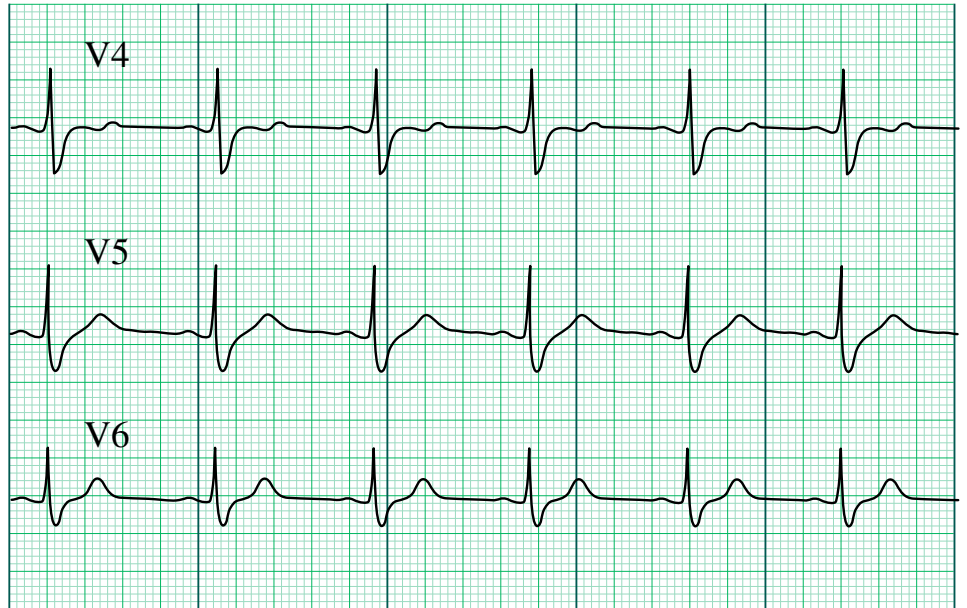
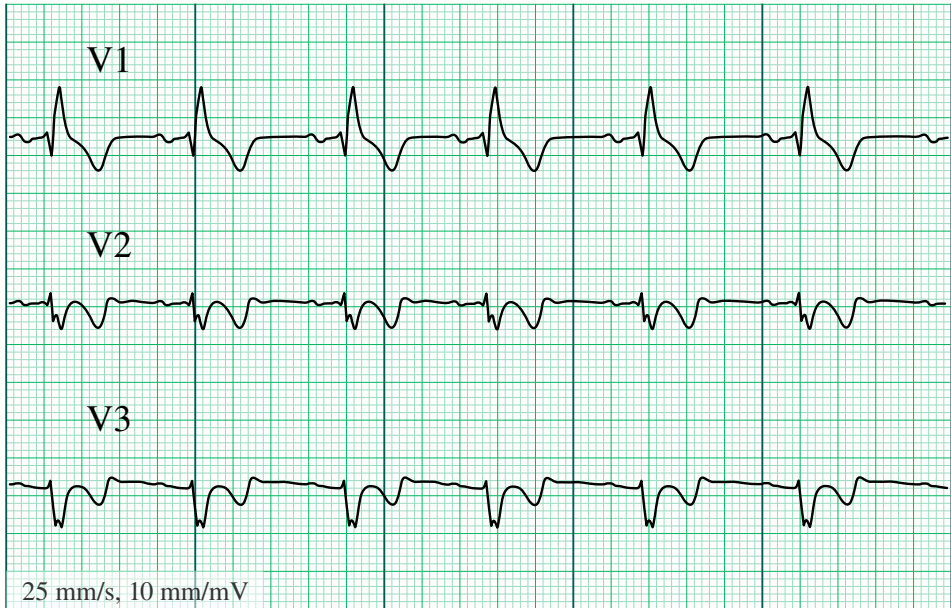
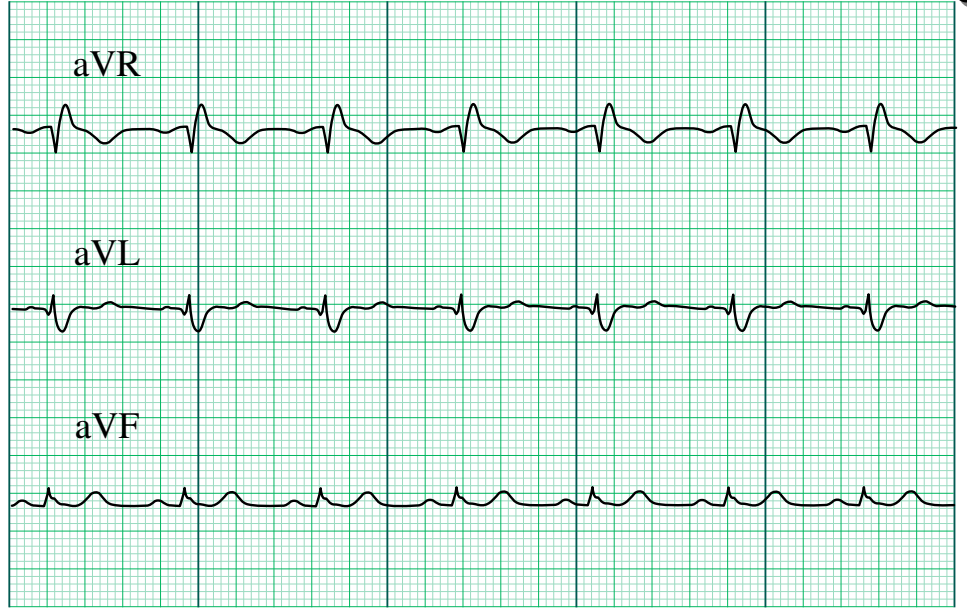
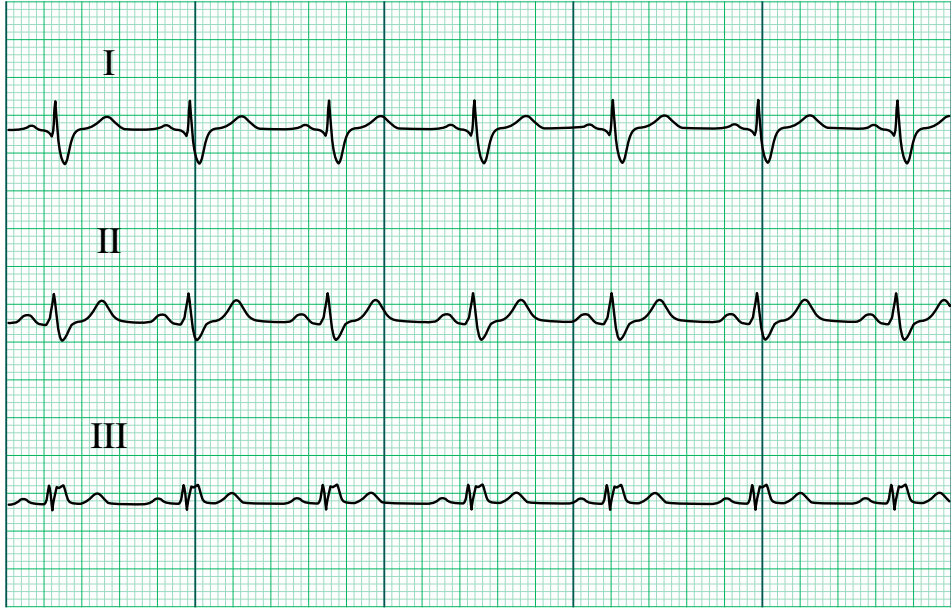

25 mm/s, 10 mm/mV

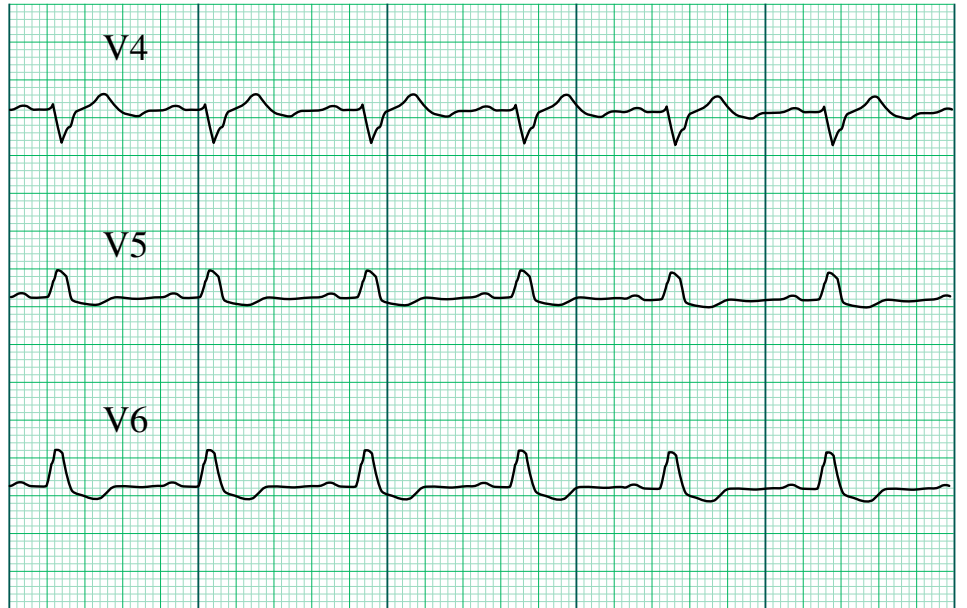
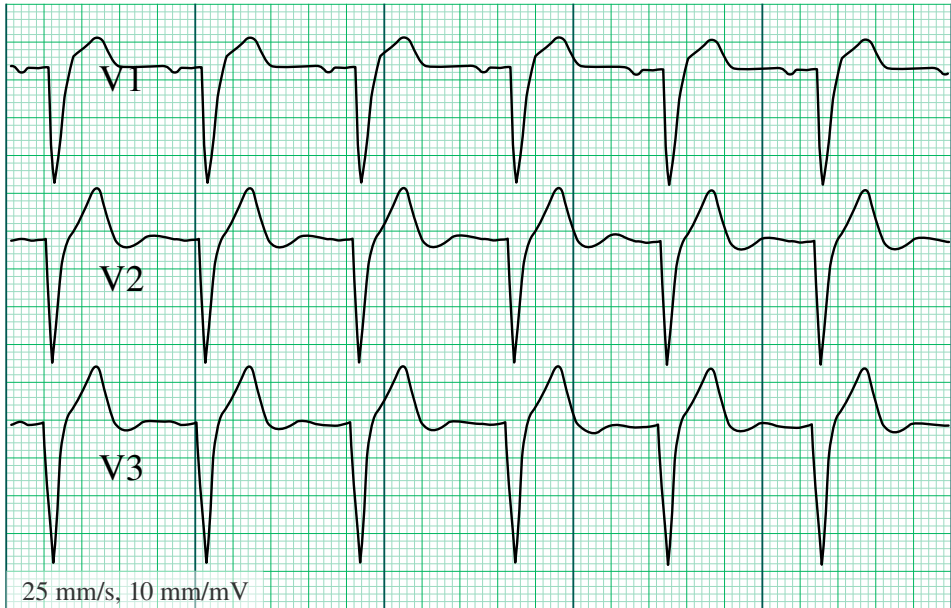
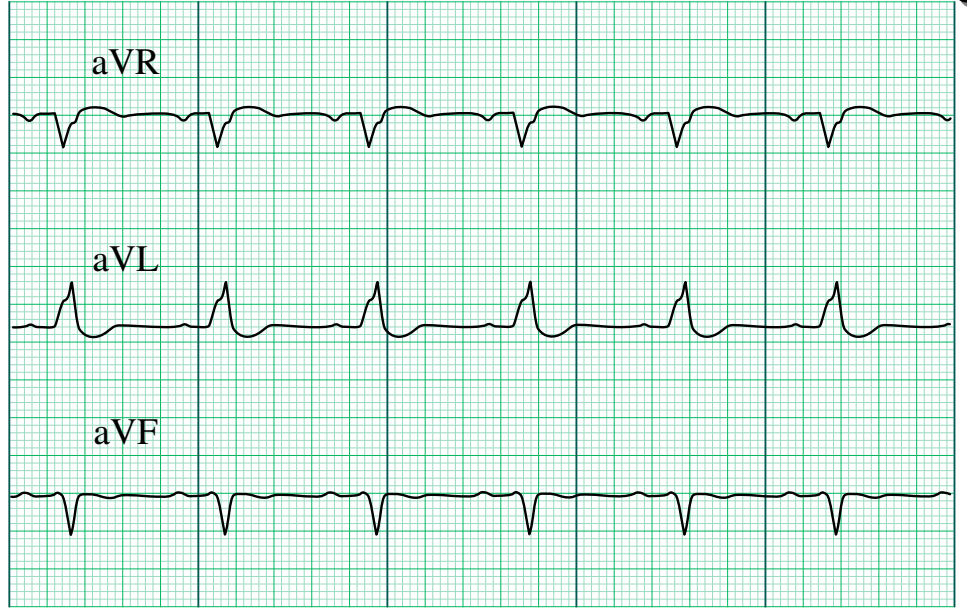
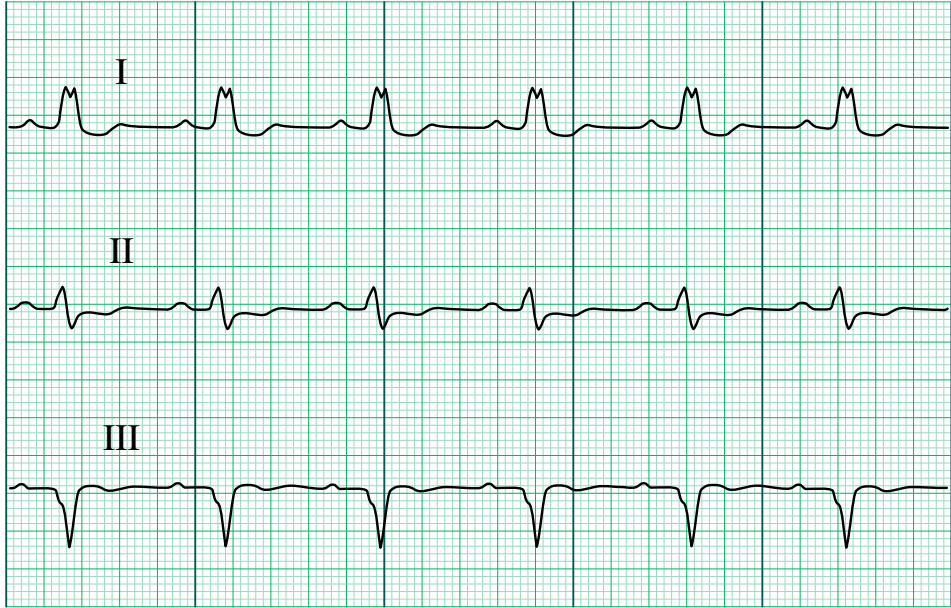

25 mm/s, 10 mm/mV



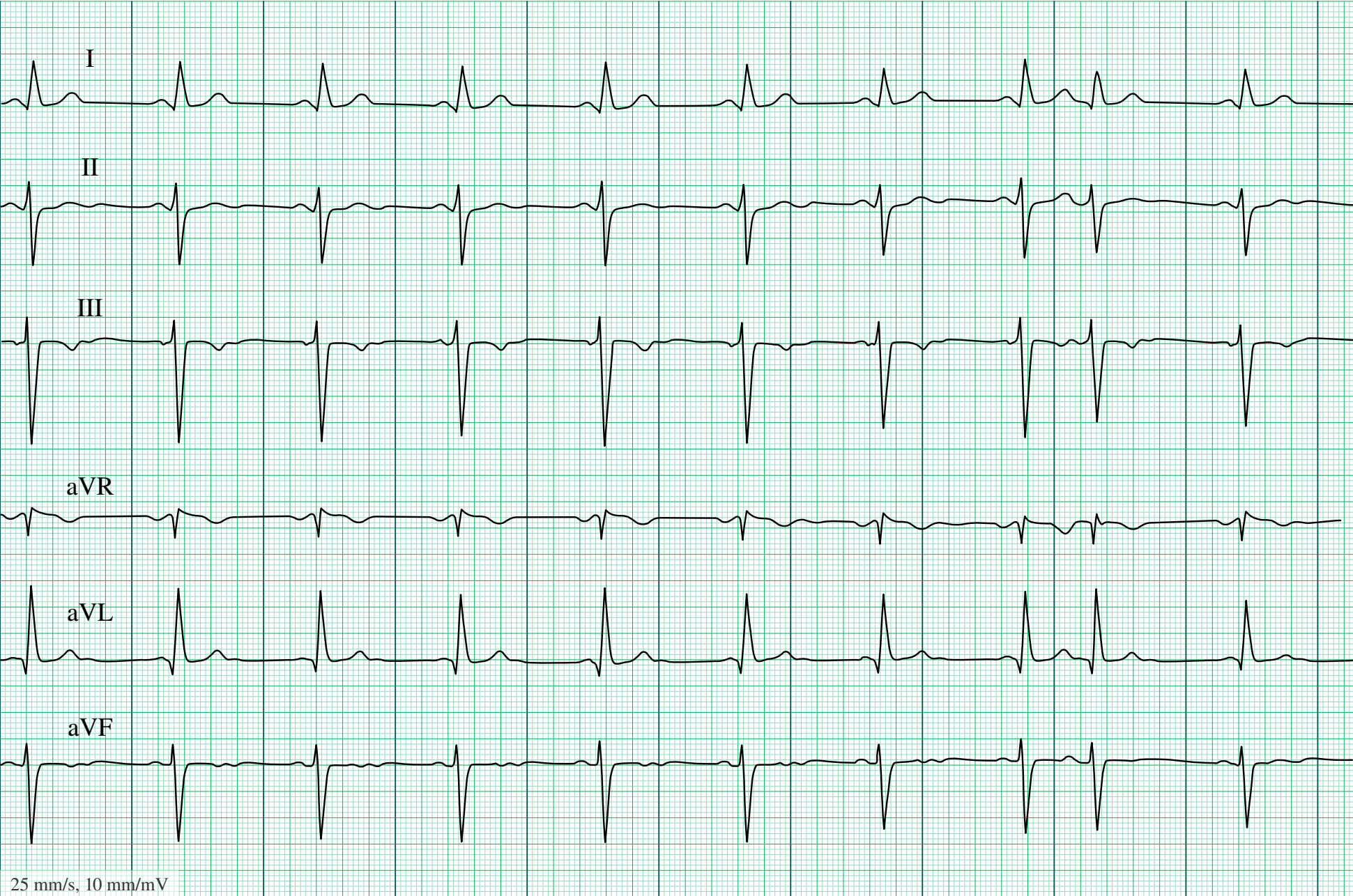

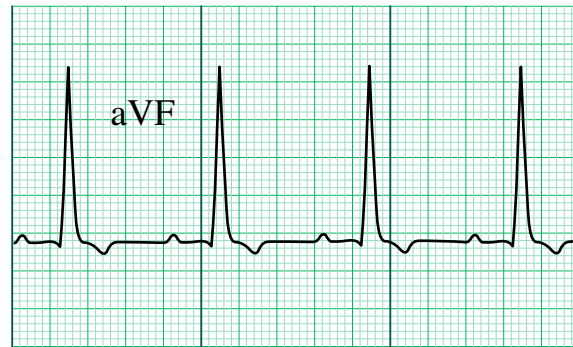
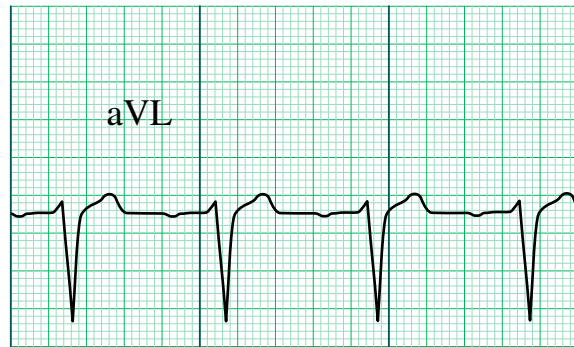
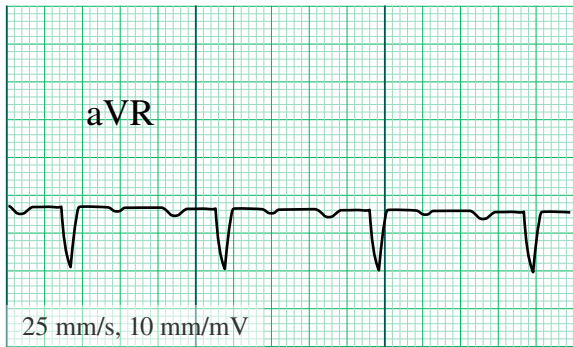
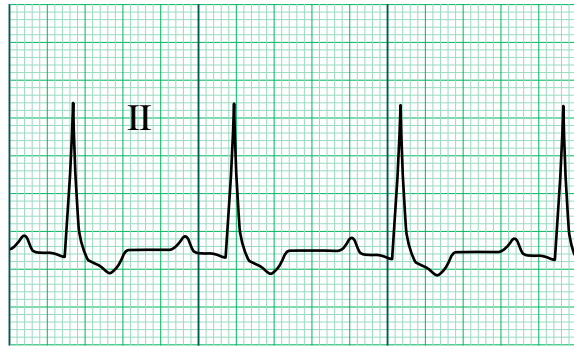
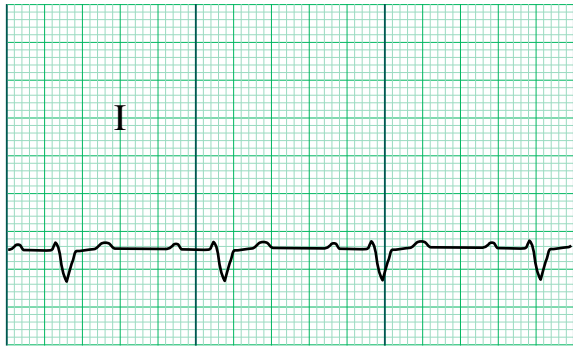

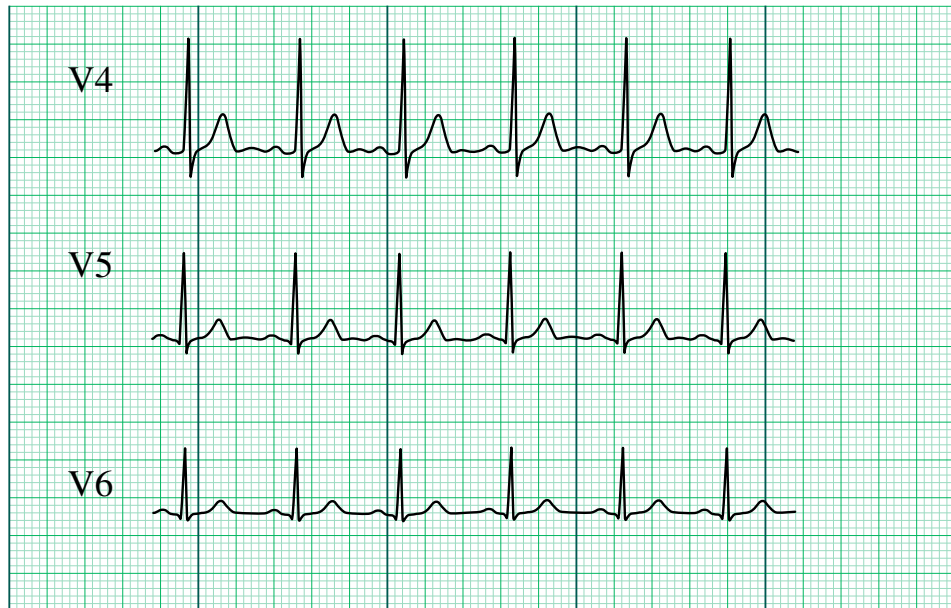
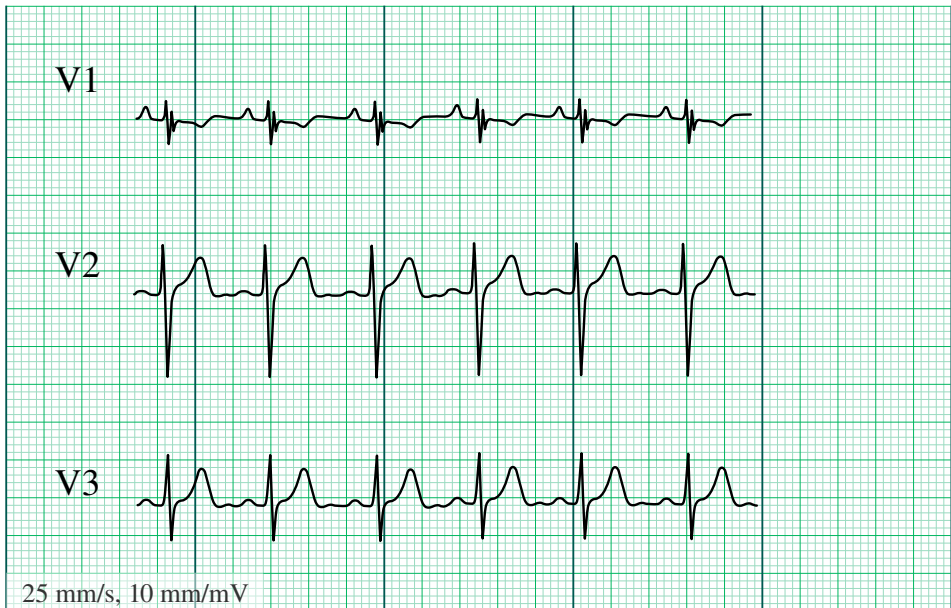
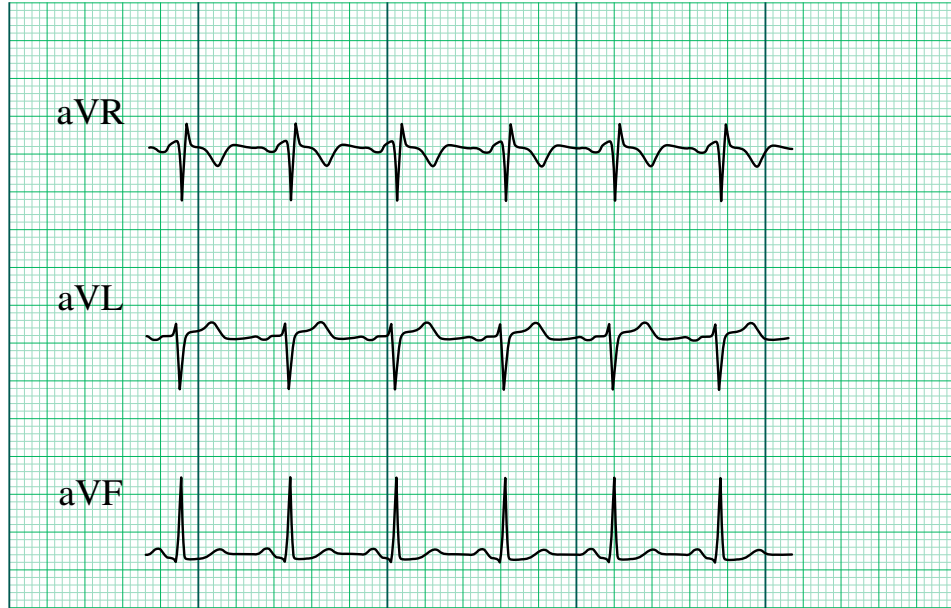
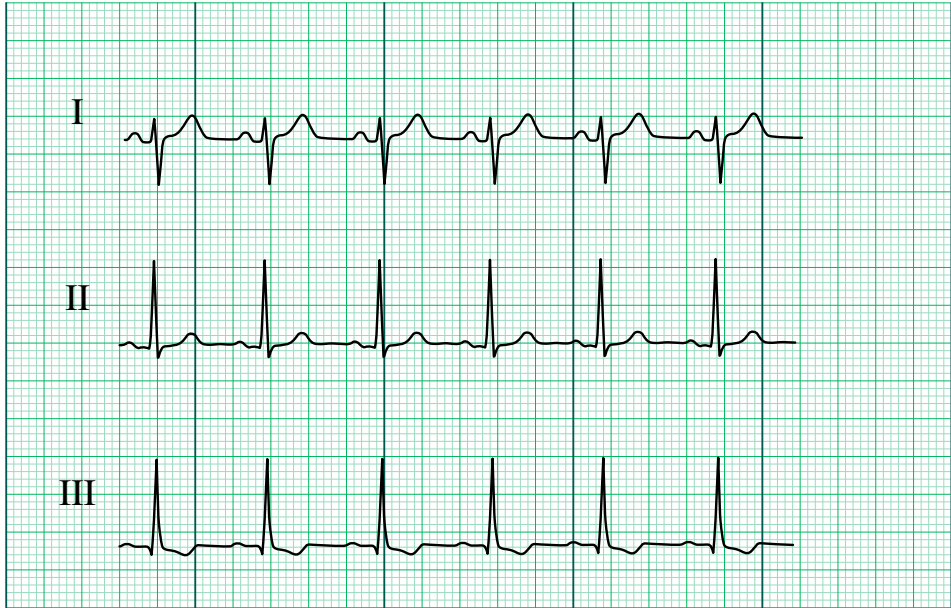

25 mm/s, 10 mm/mV

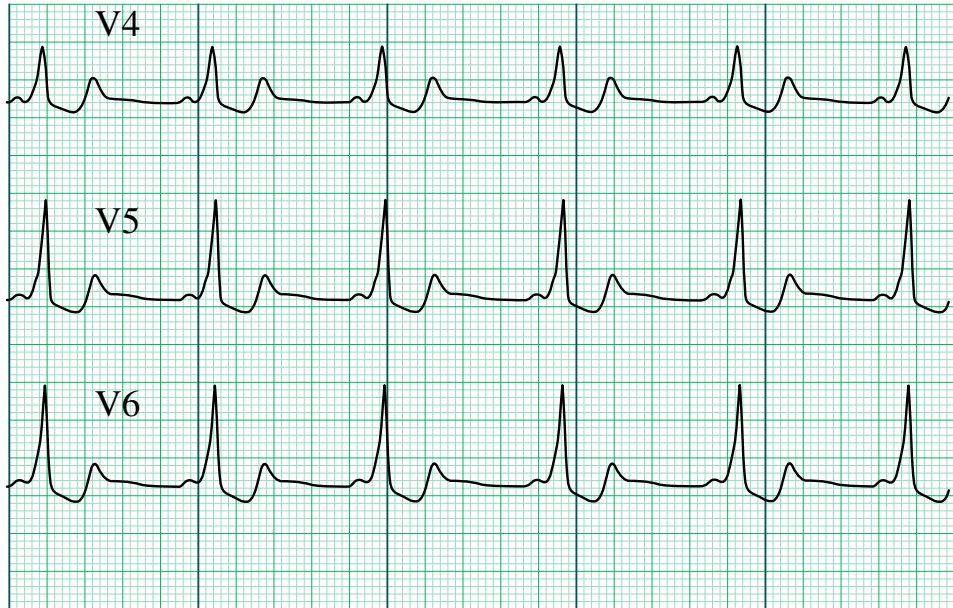
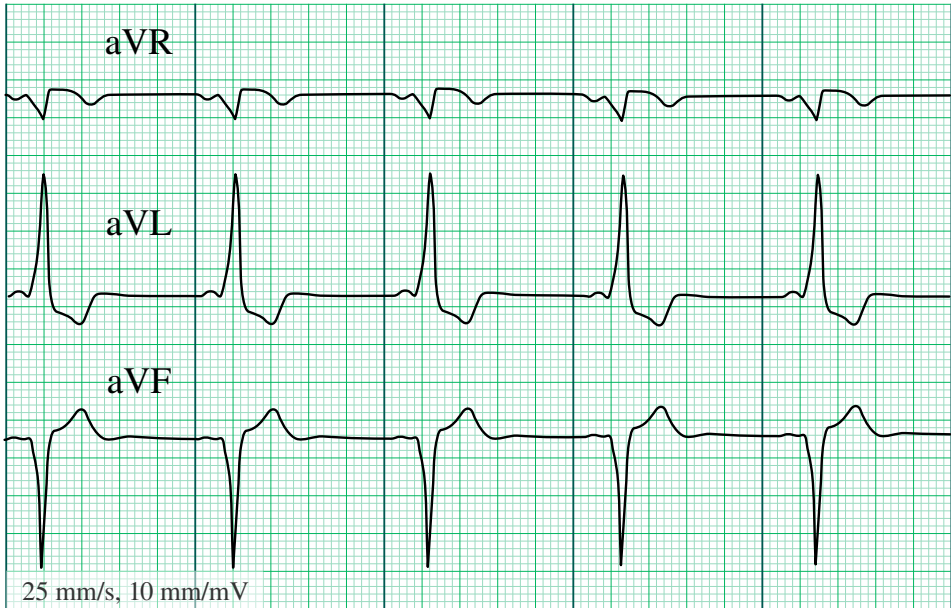
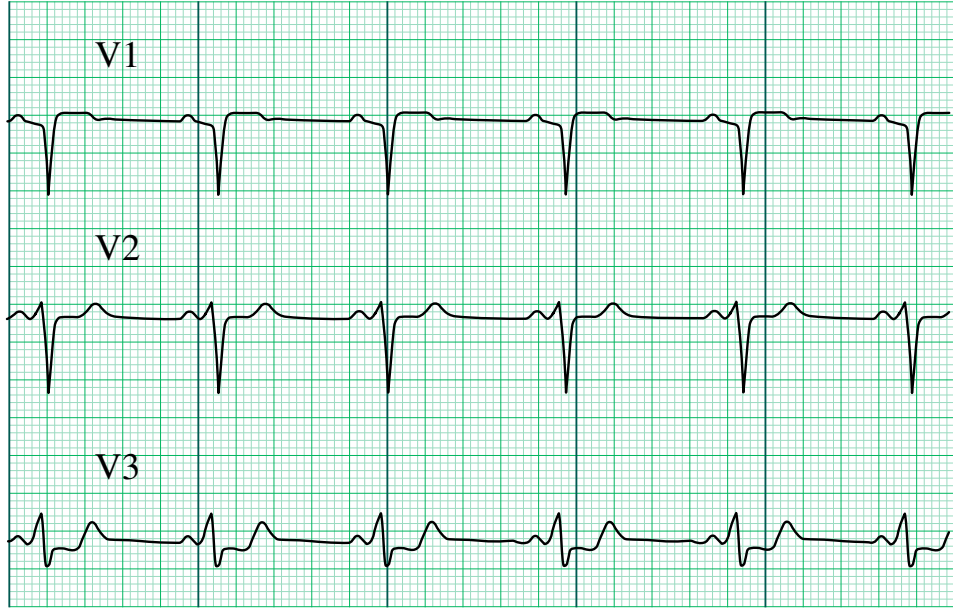
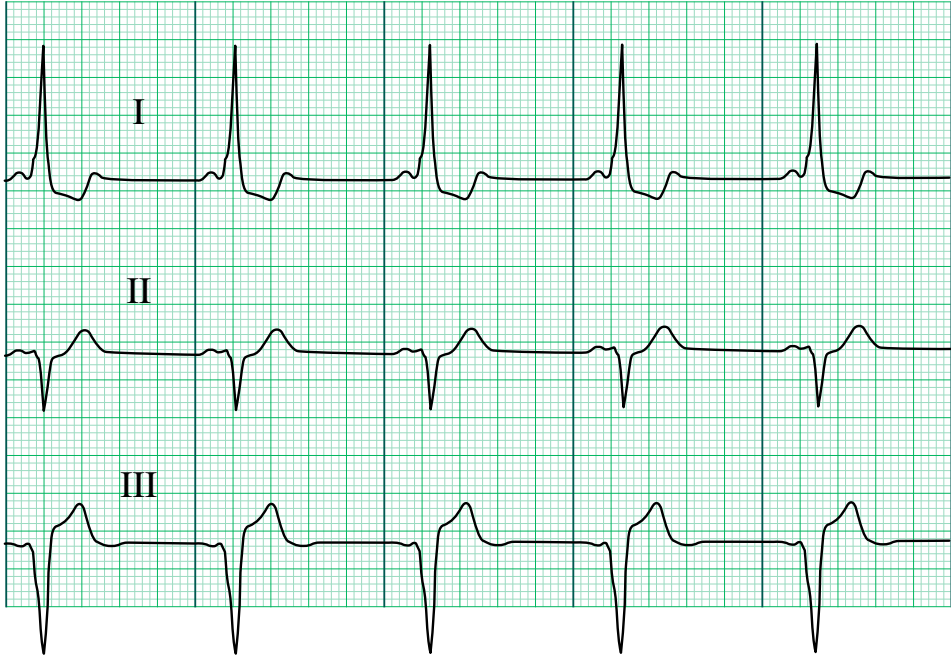

25 mm/s, 10 mm/mV

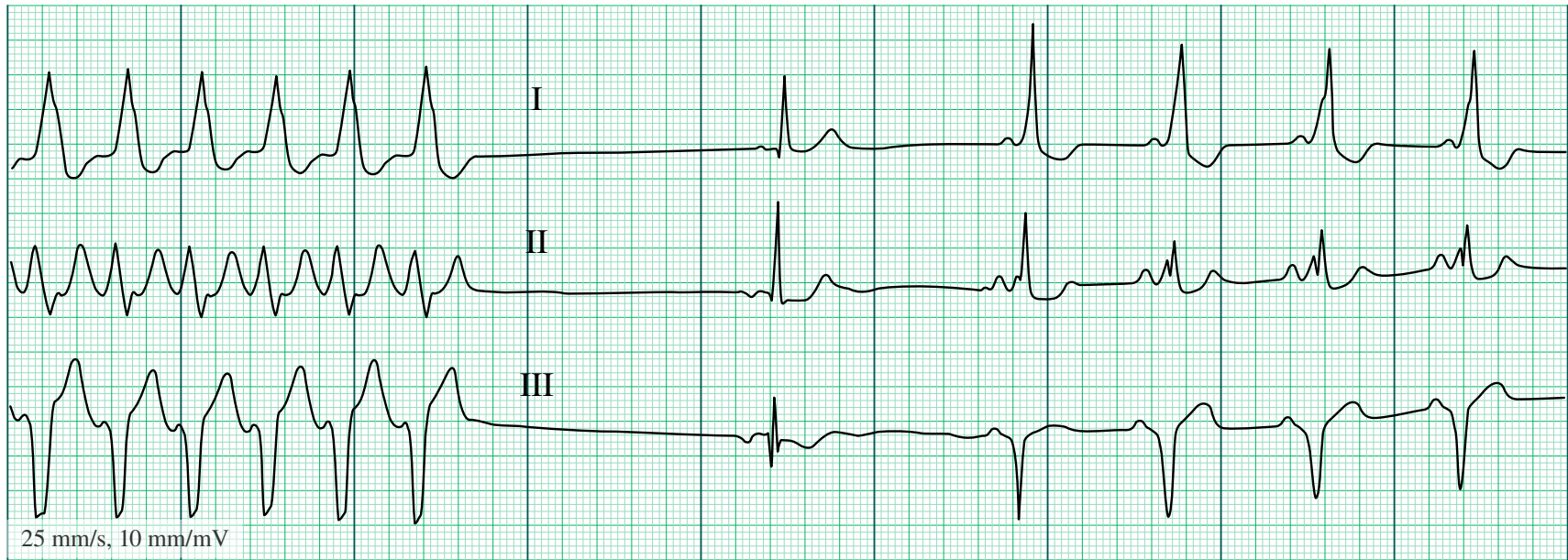

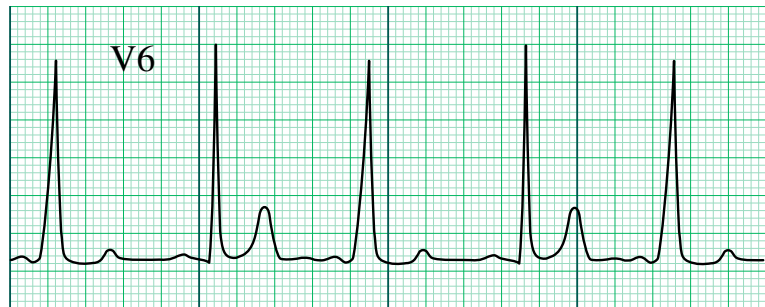
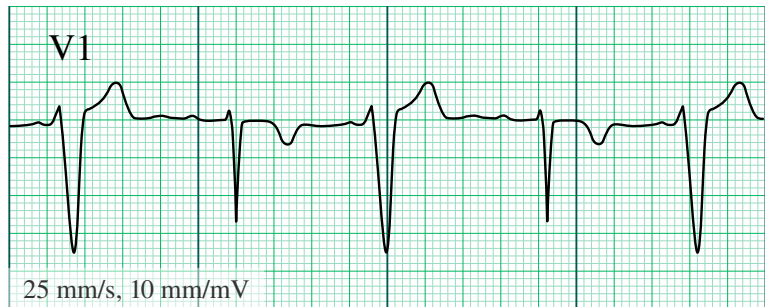
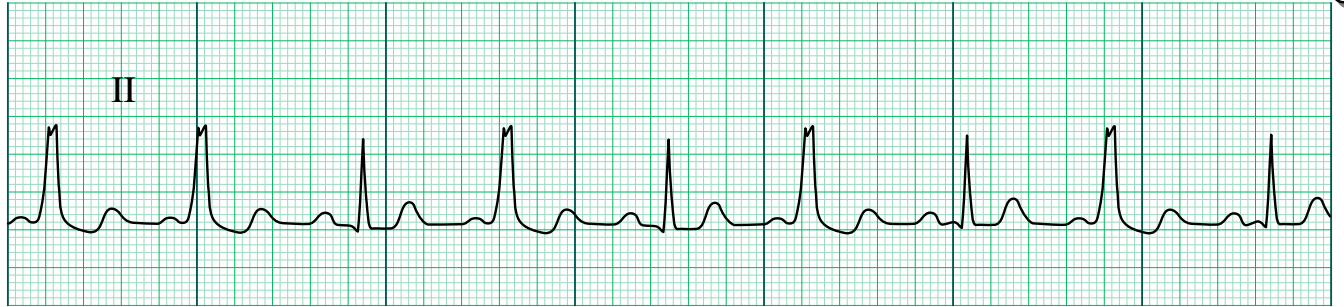

25 mm/s, 10 mm/mV

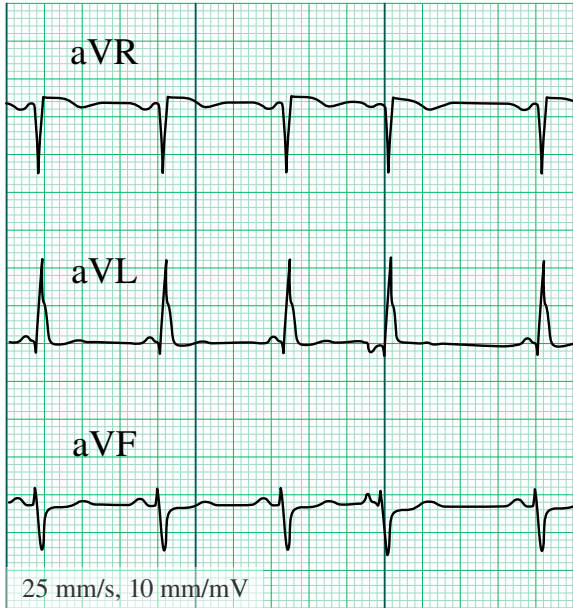
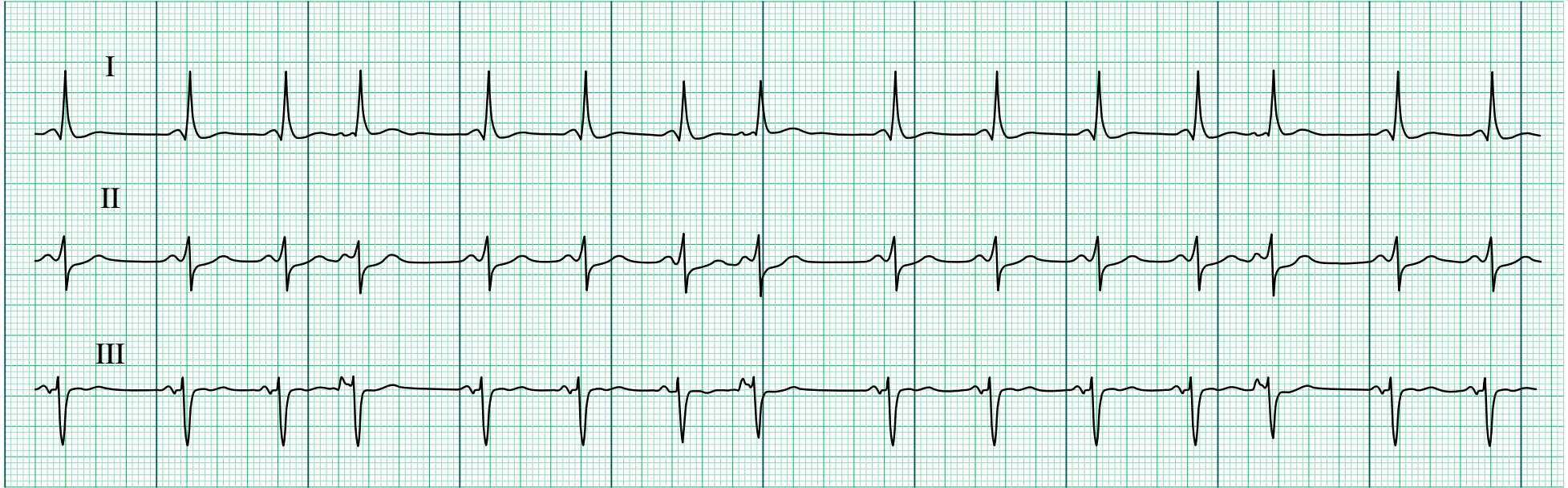

25 mm/s, 10 mm/mV

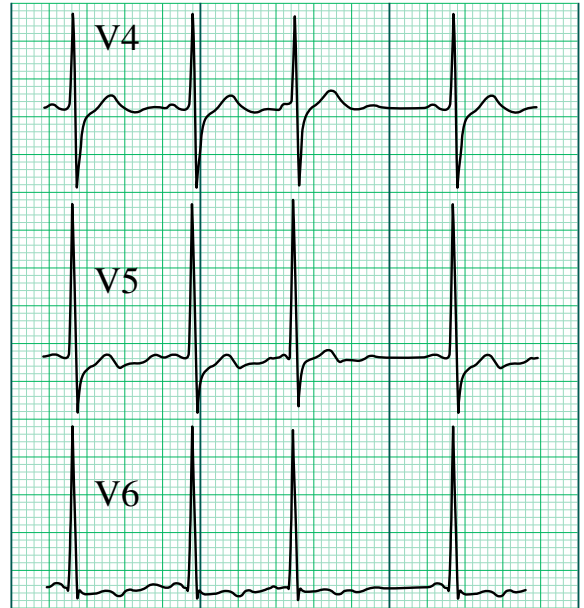
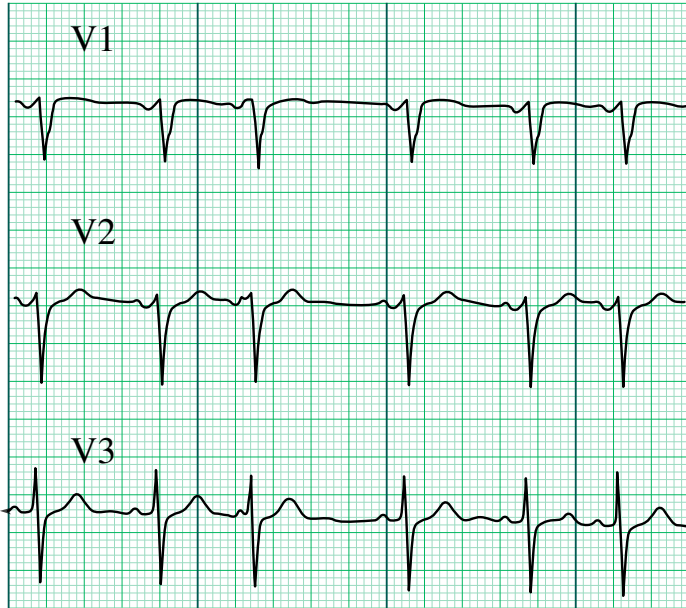

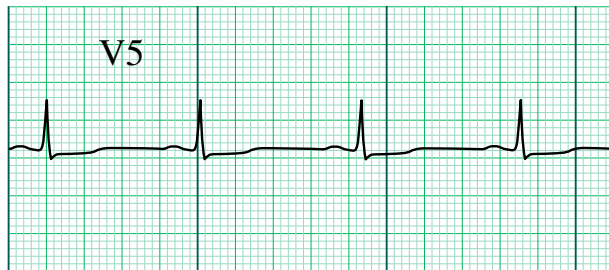
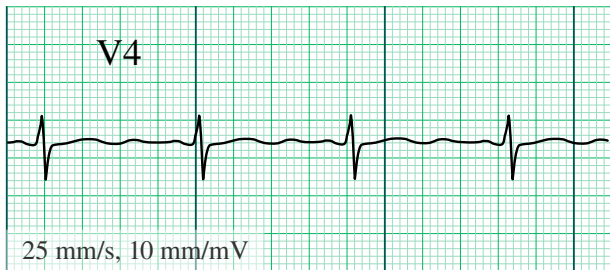
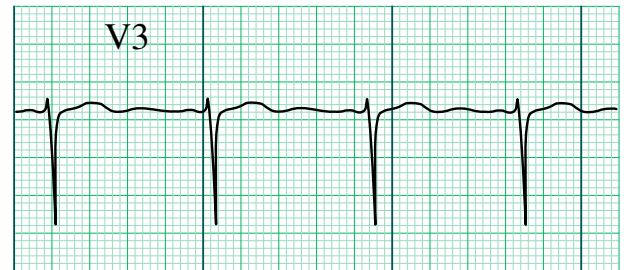
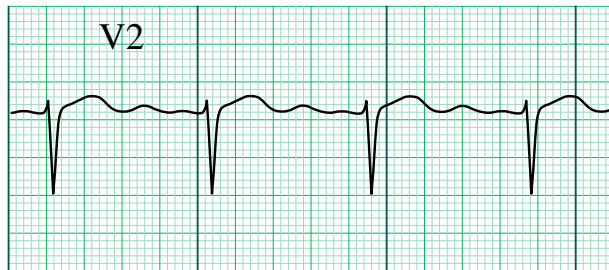
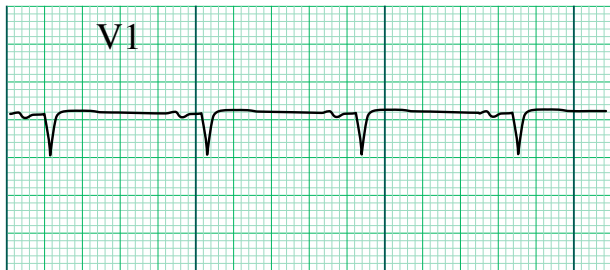
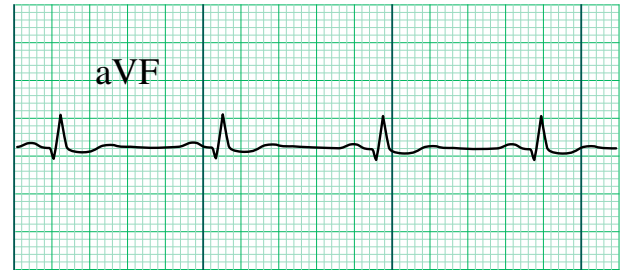
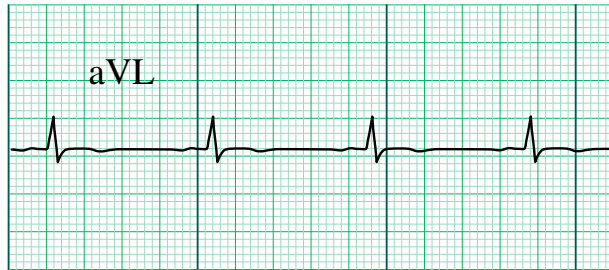
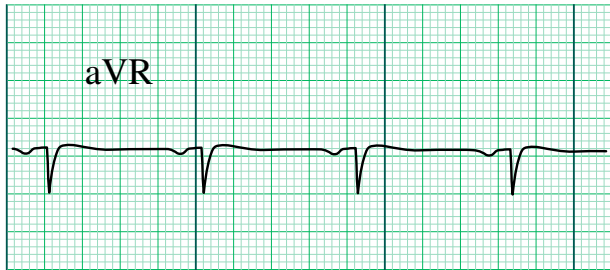
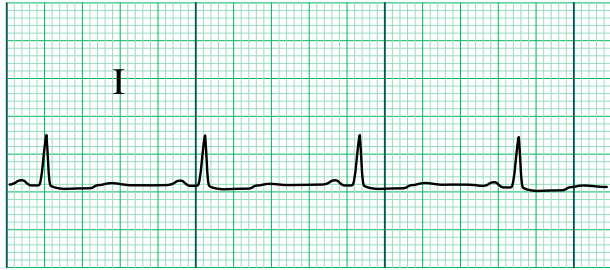

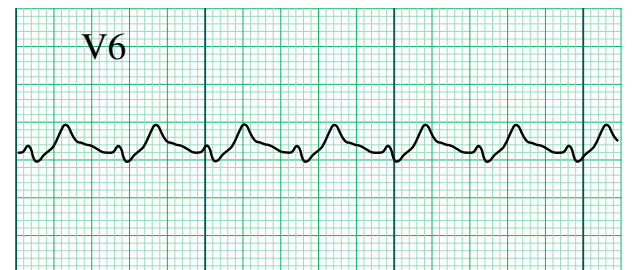
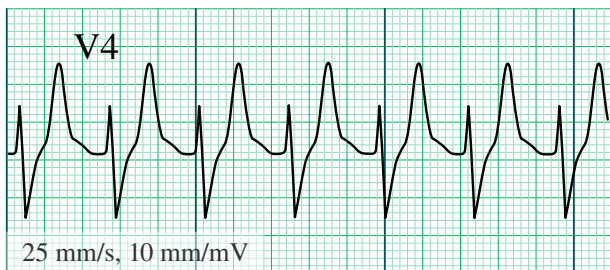
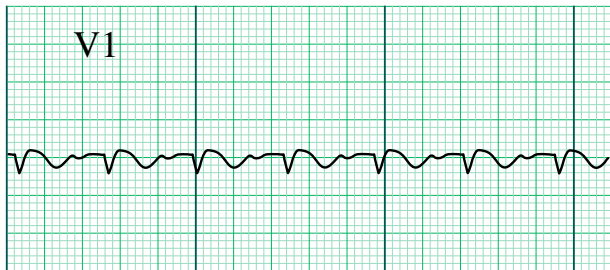
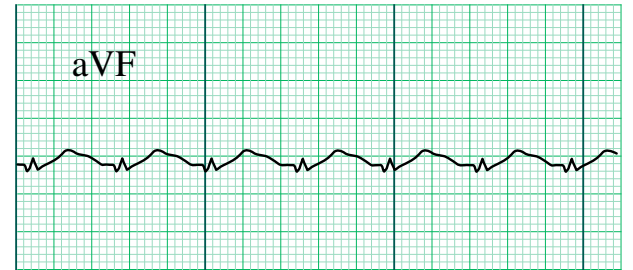
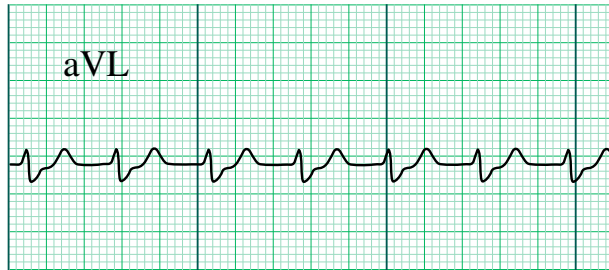
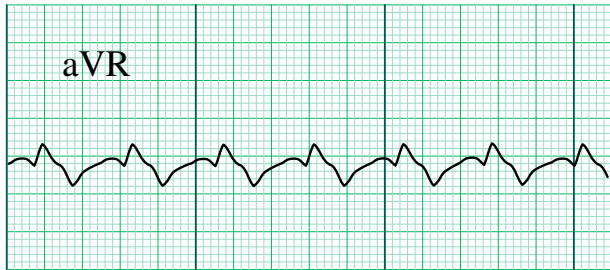
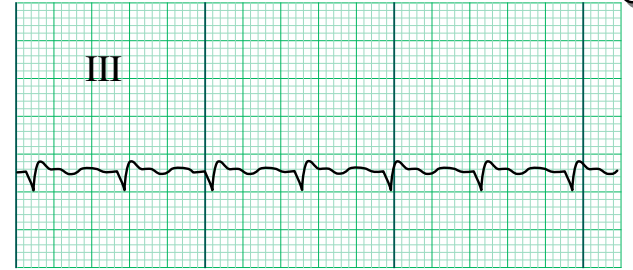
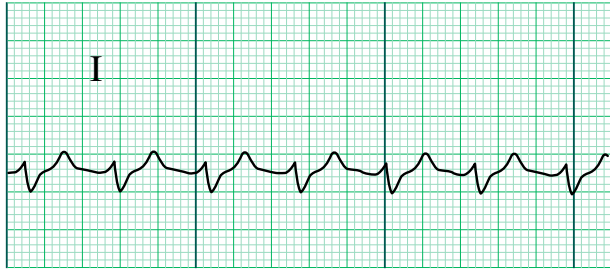

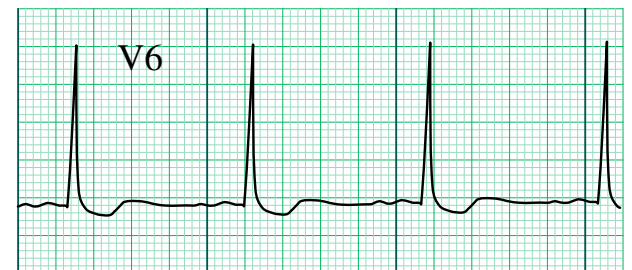
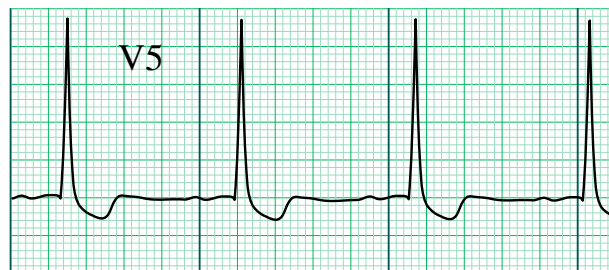
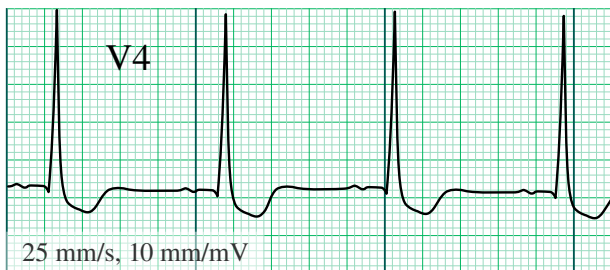
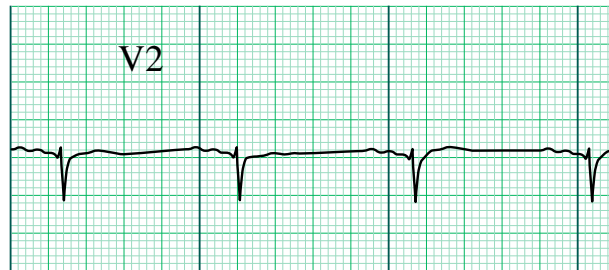
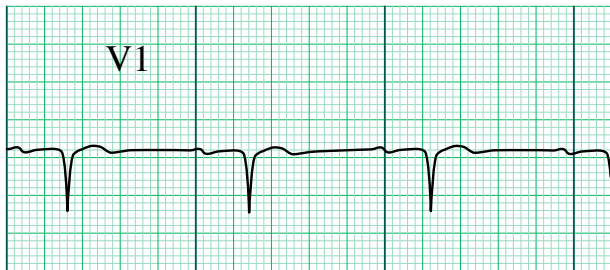
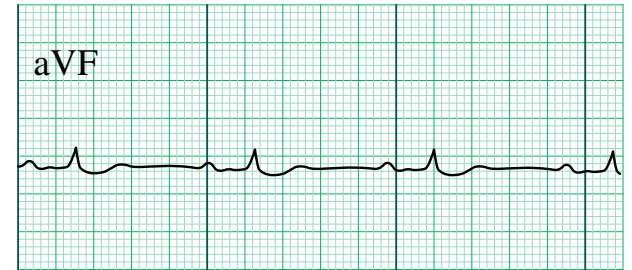
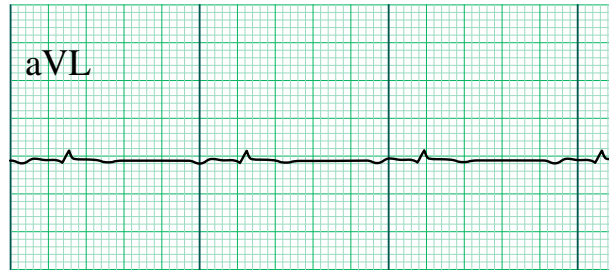
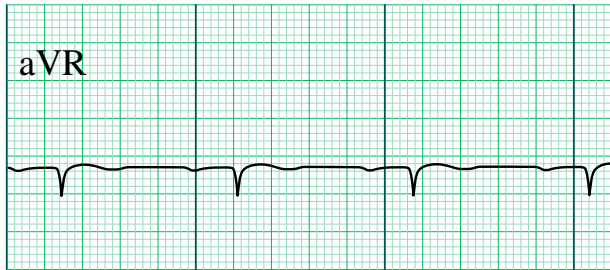
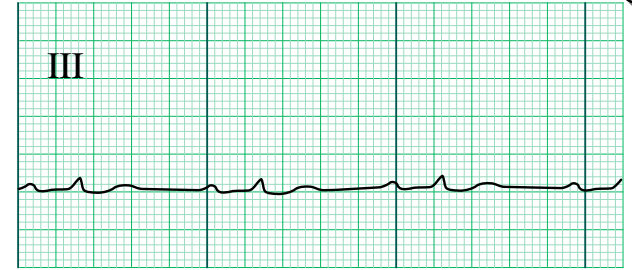
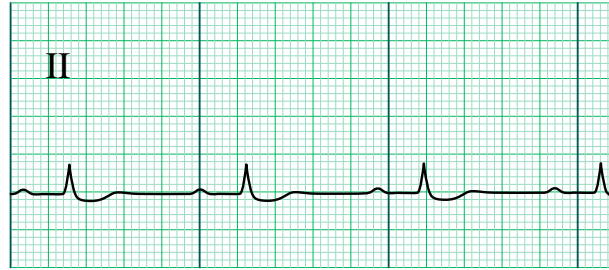

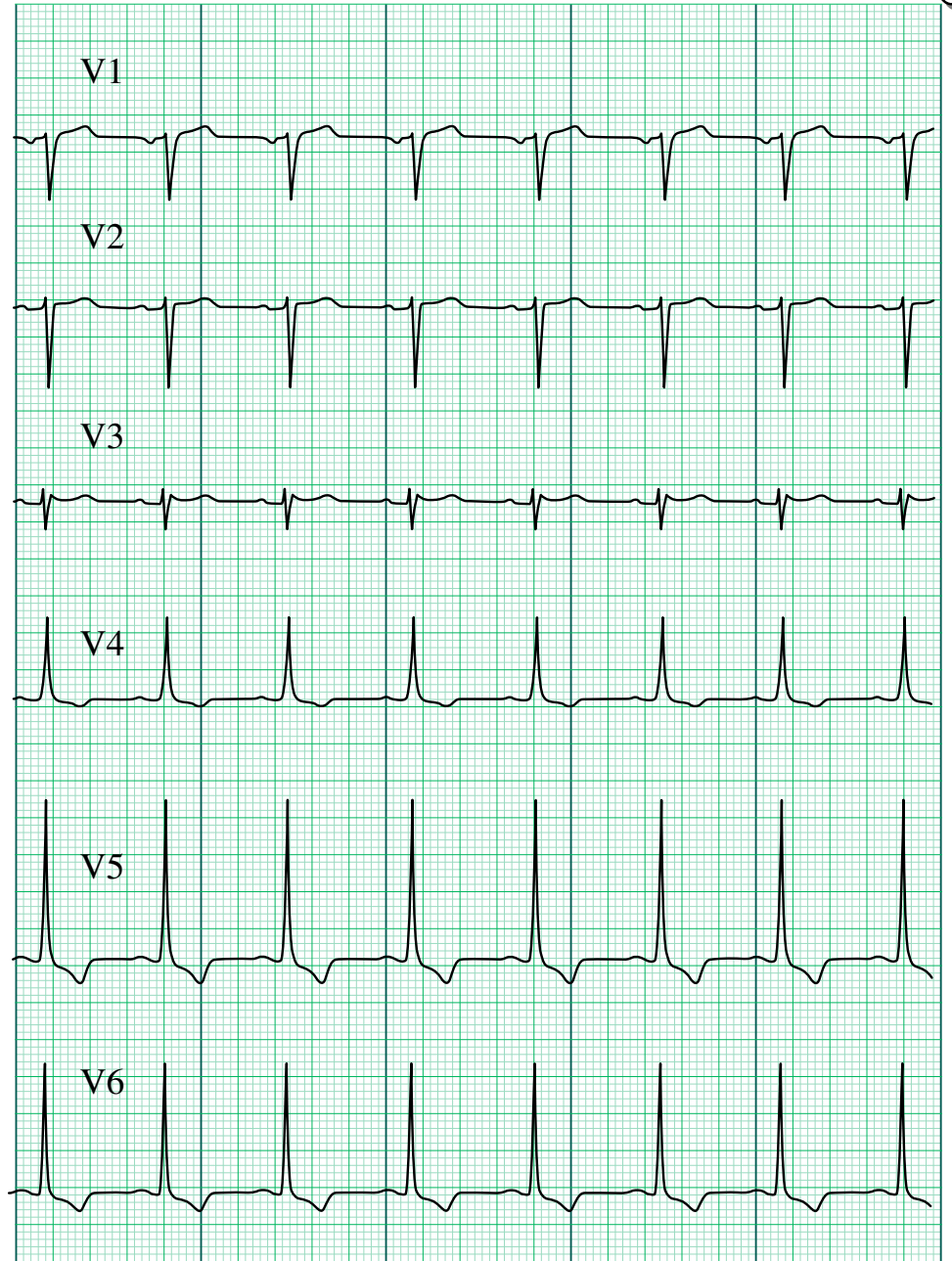
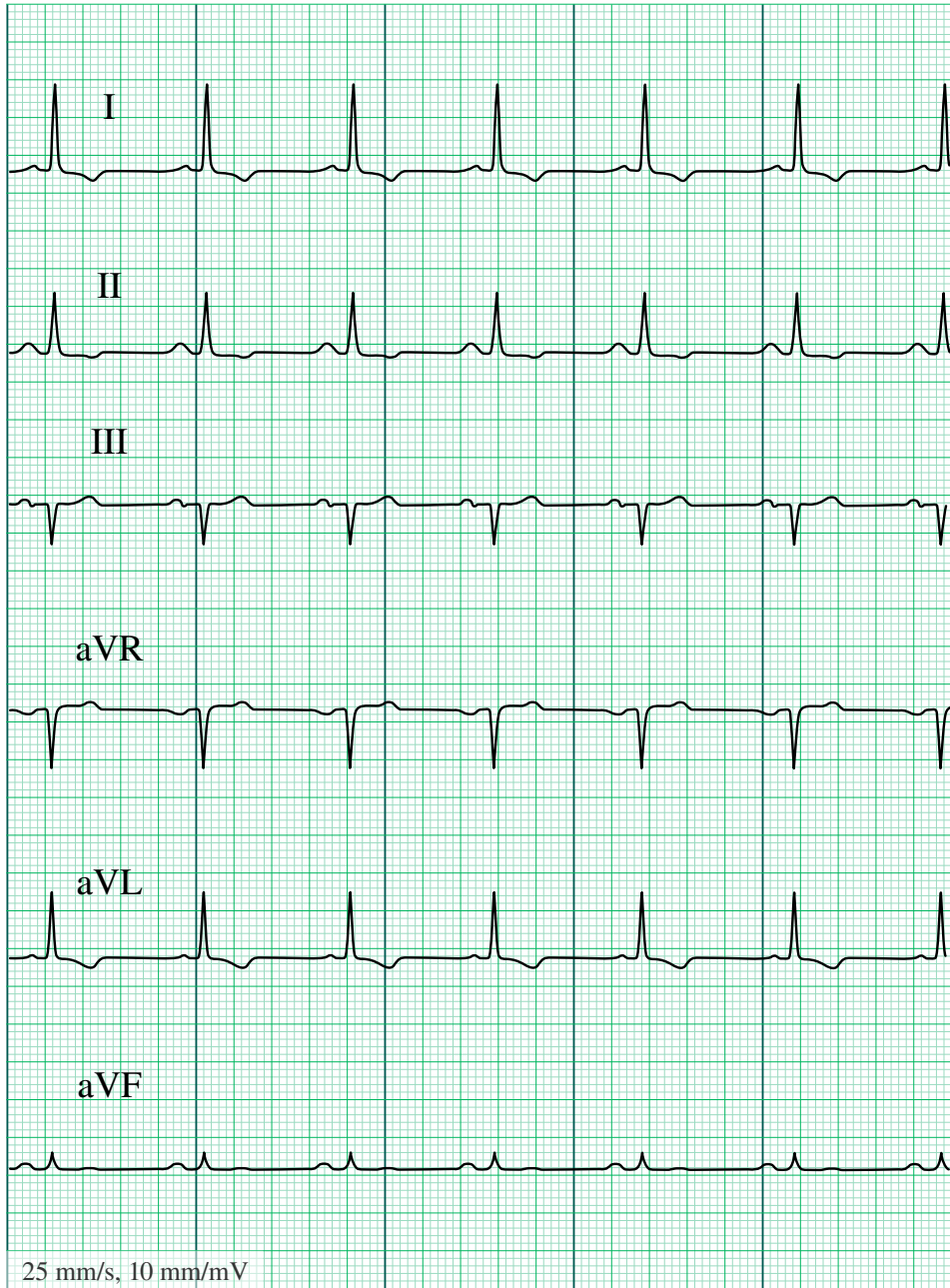

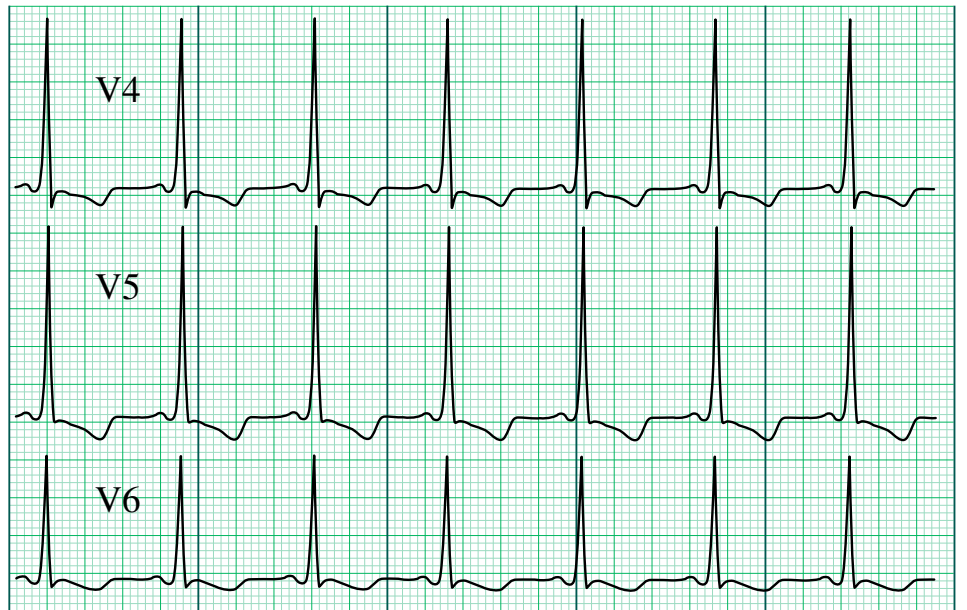
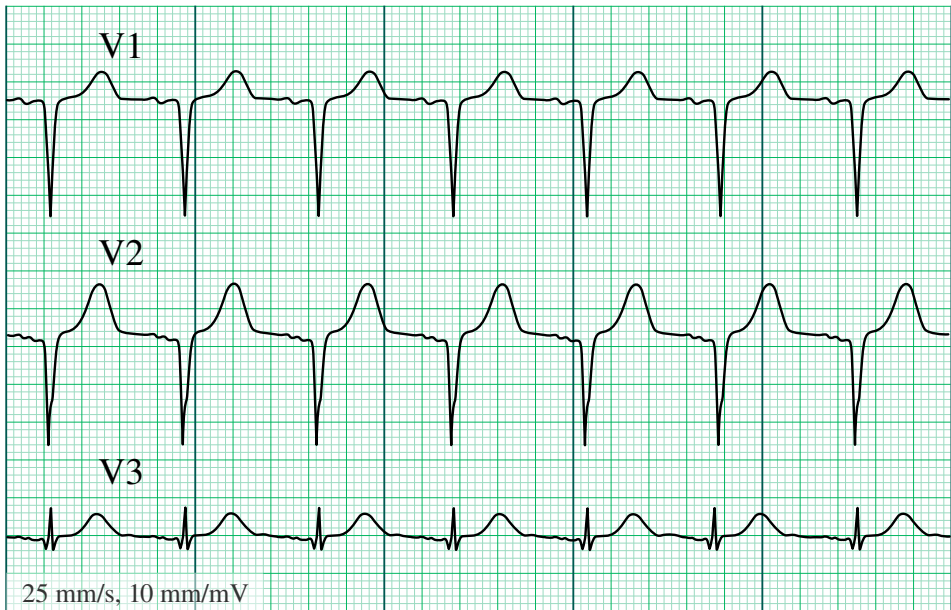
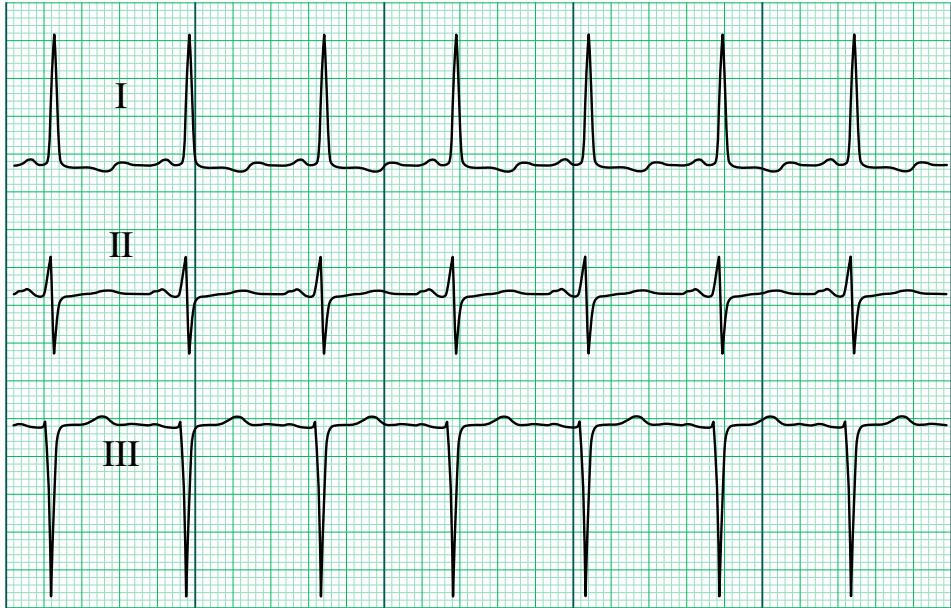

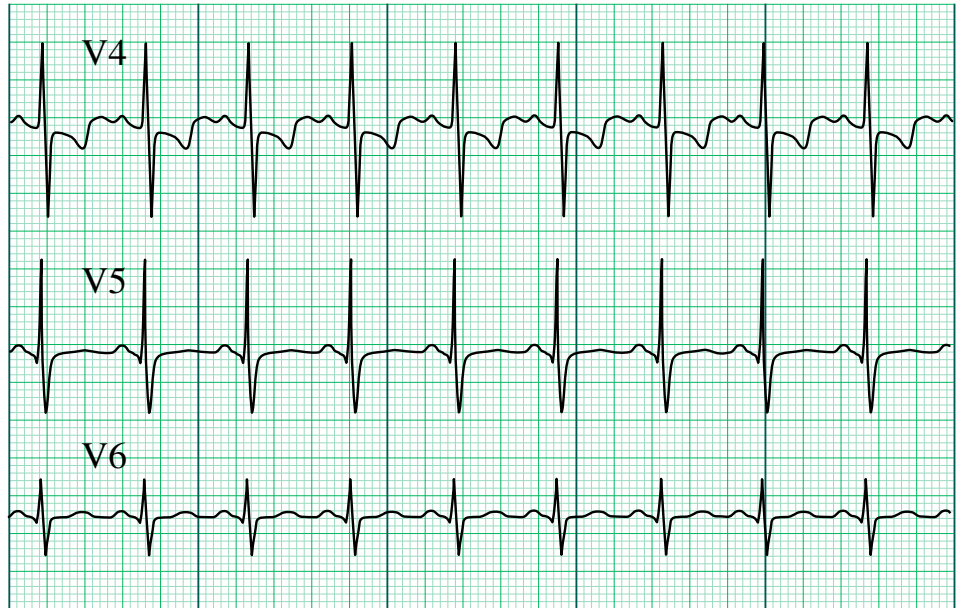
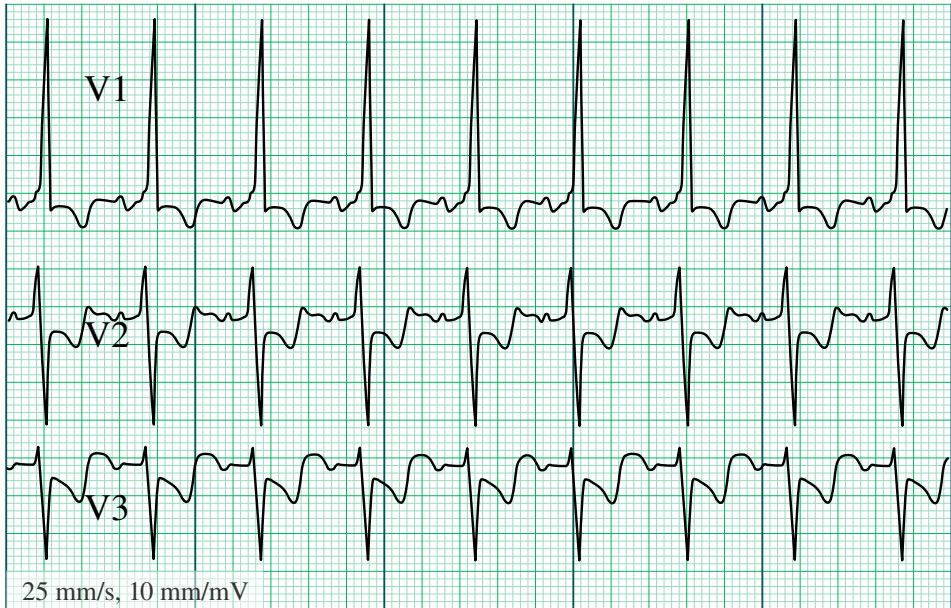
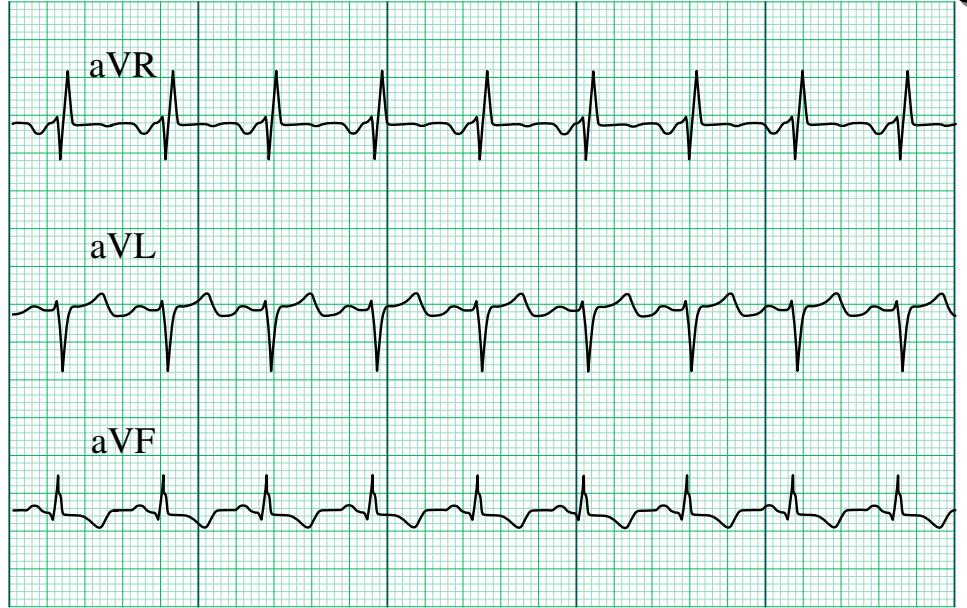
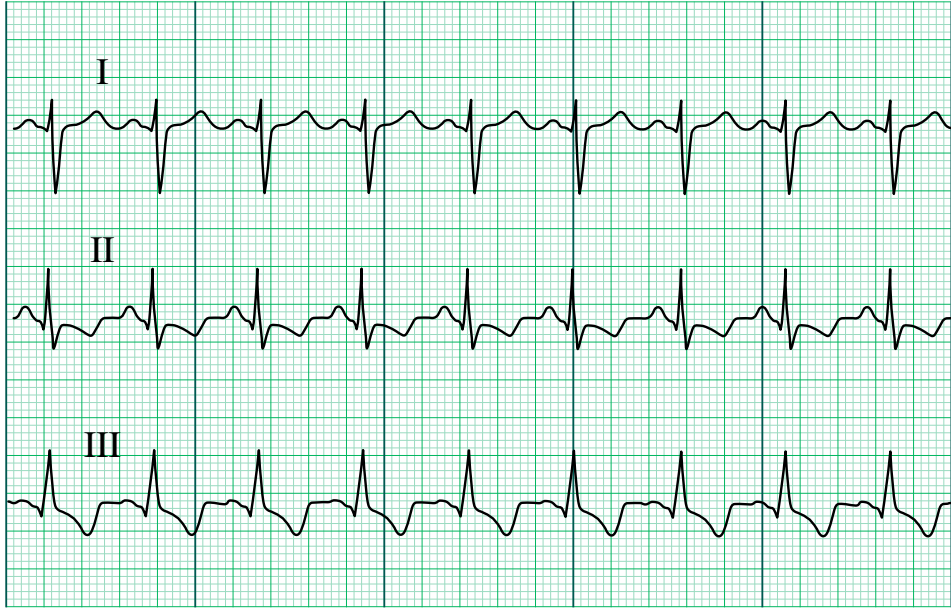

25 mm/s, 10 mm/mV

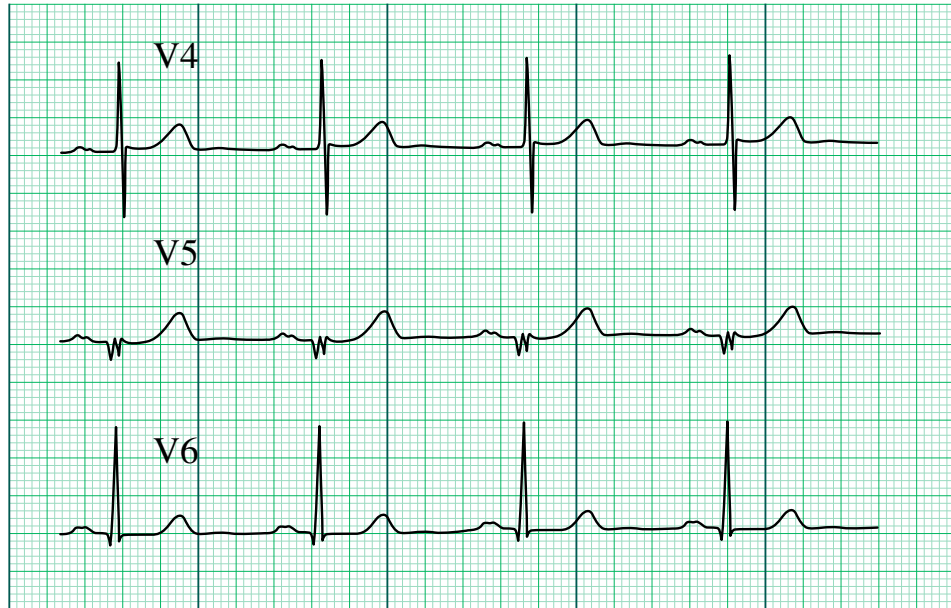
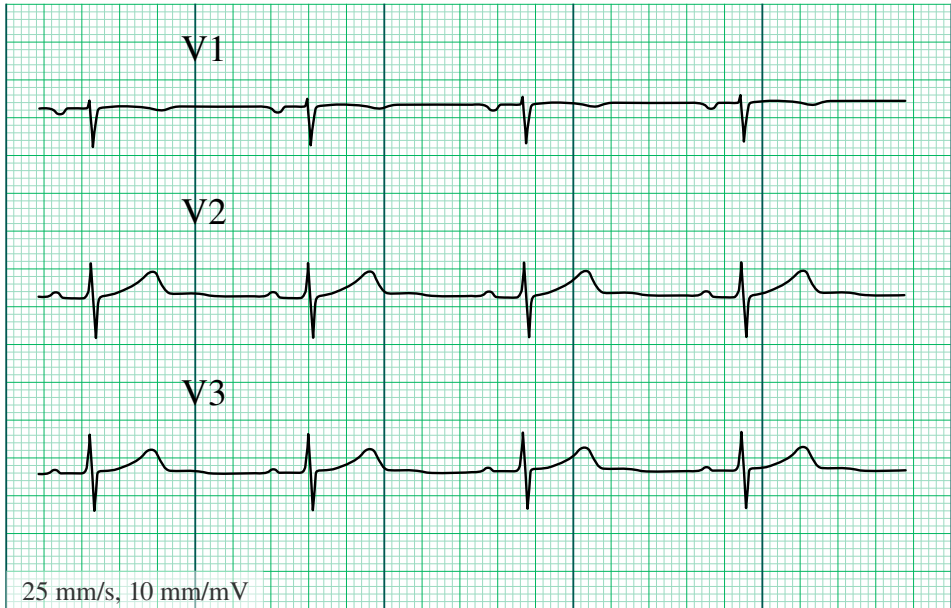
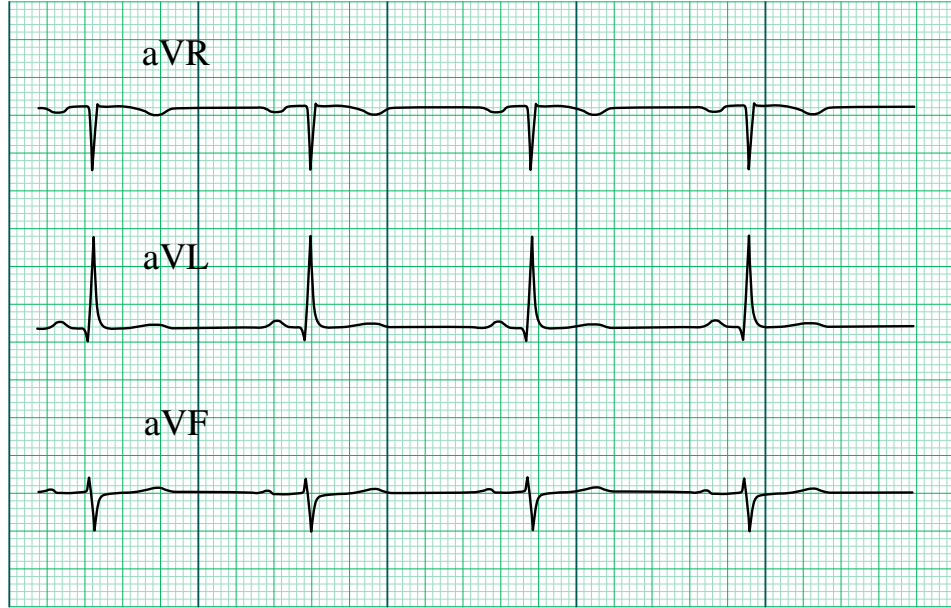
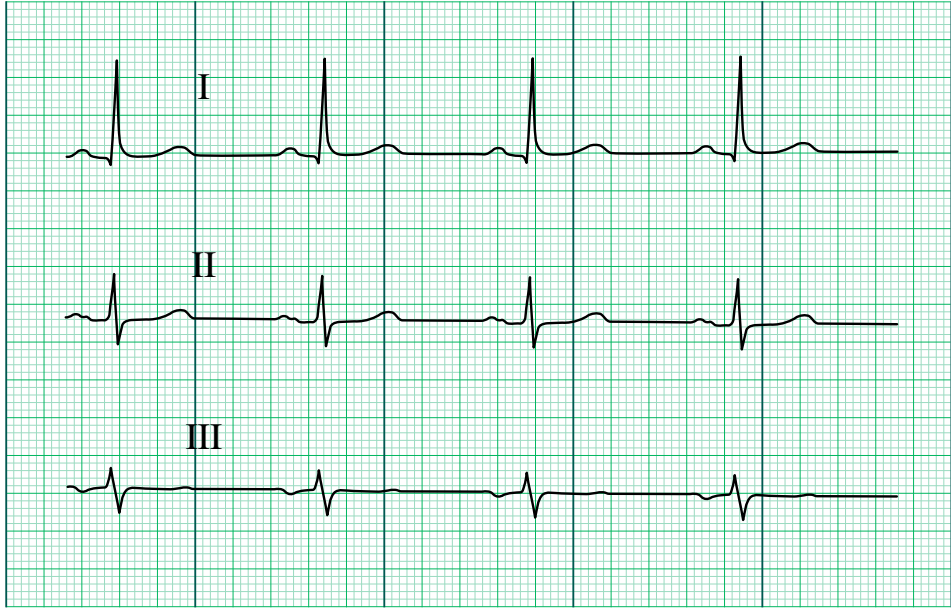

25 mm/s, 10 mm/mV

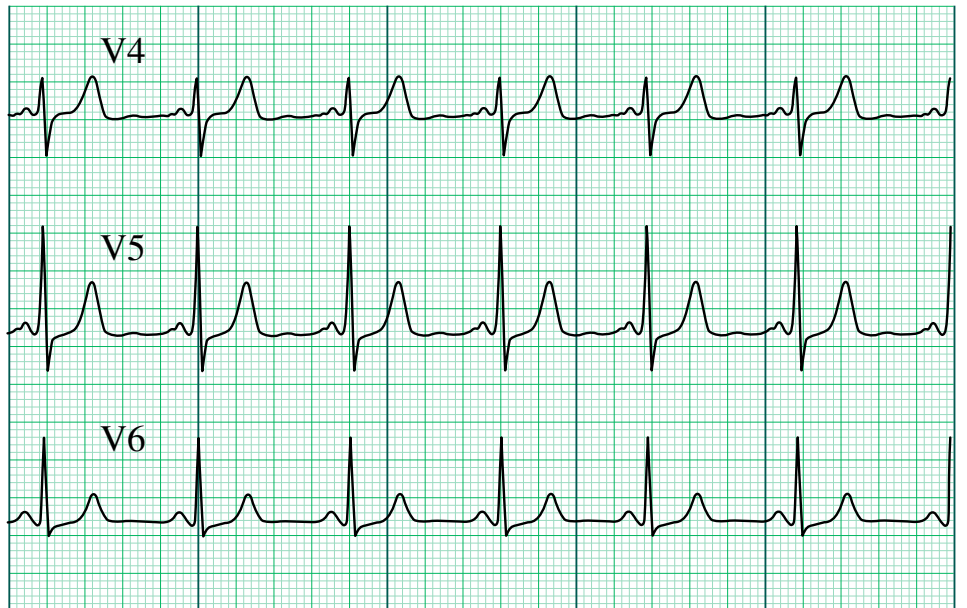
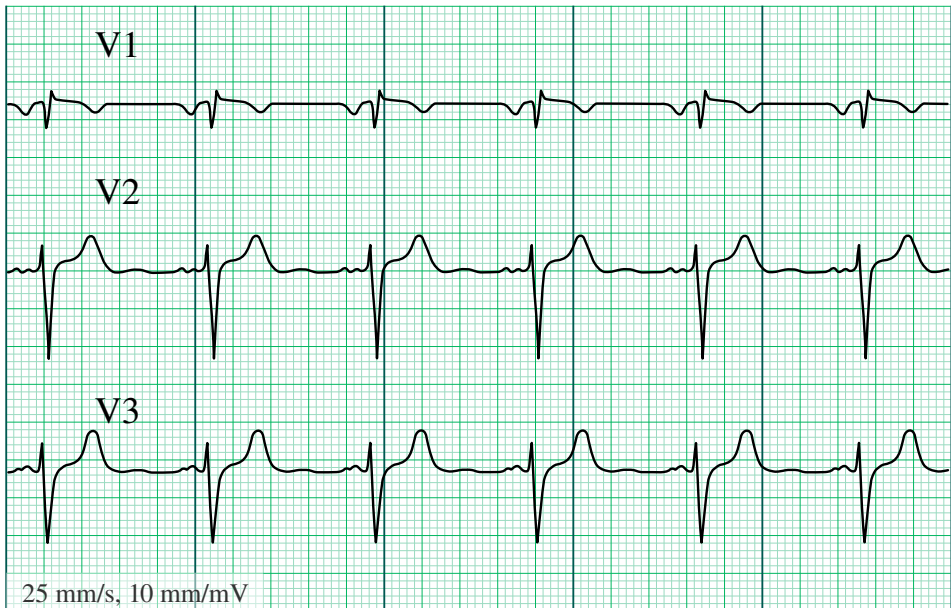
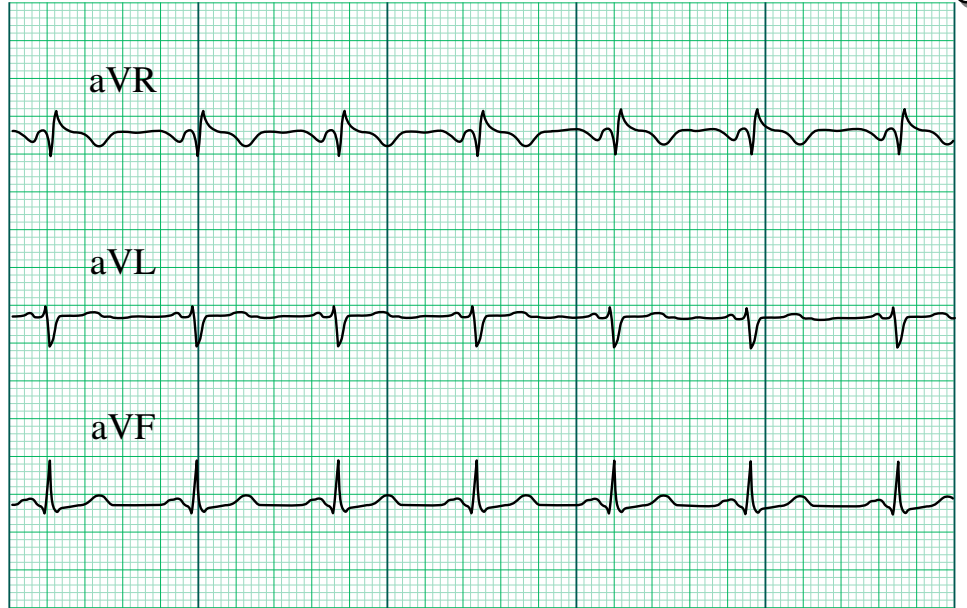
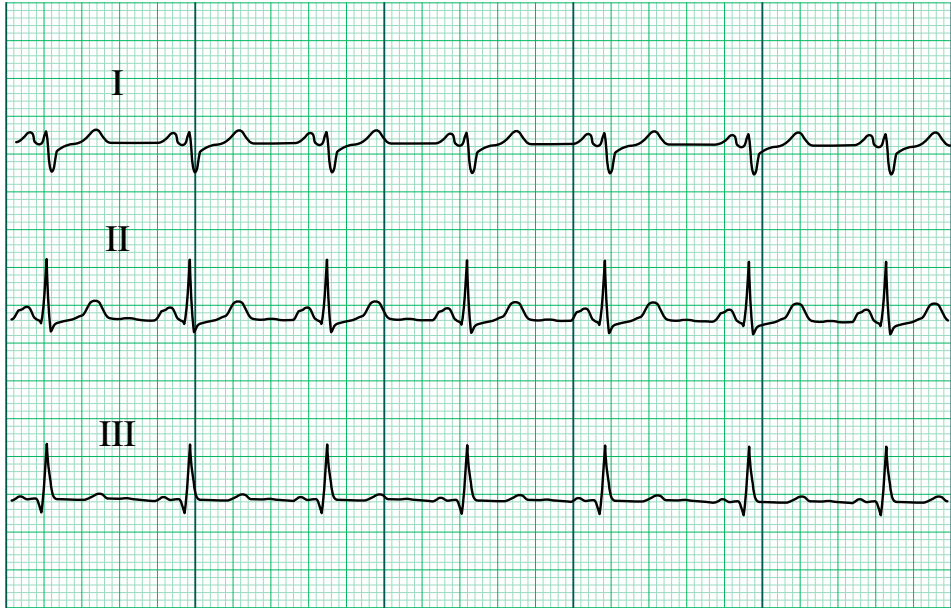

25 mm/s, 10 mm/mV

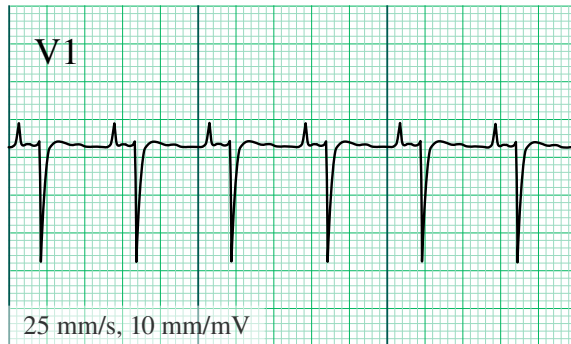
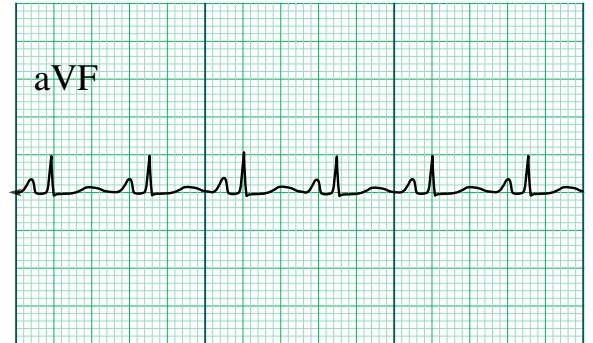
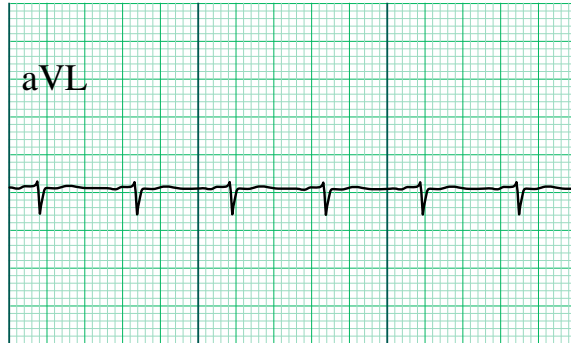
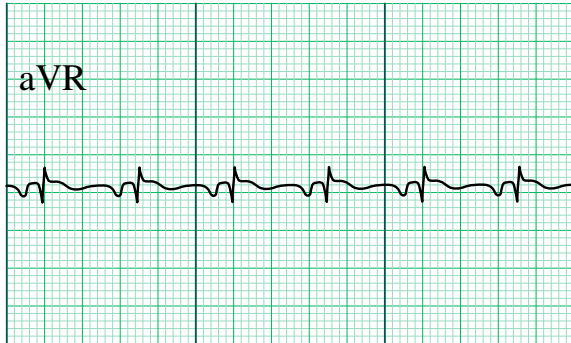
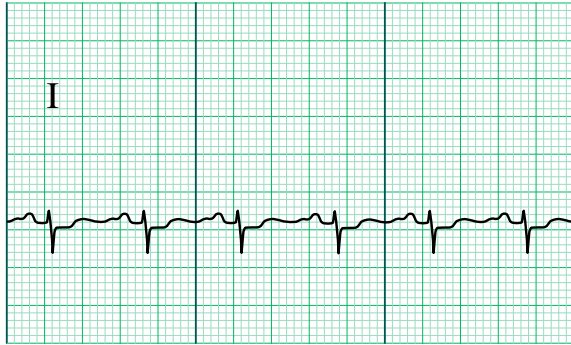

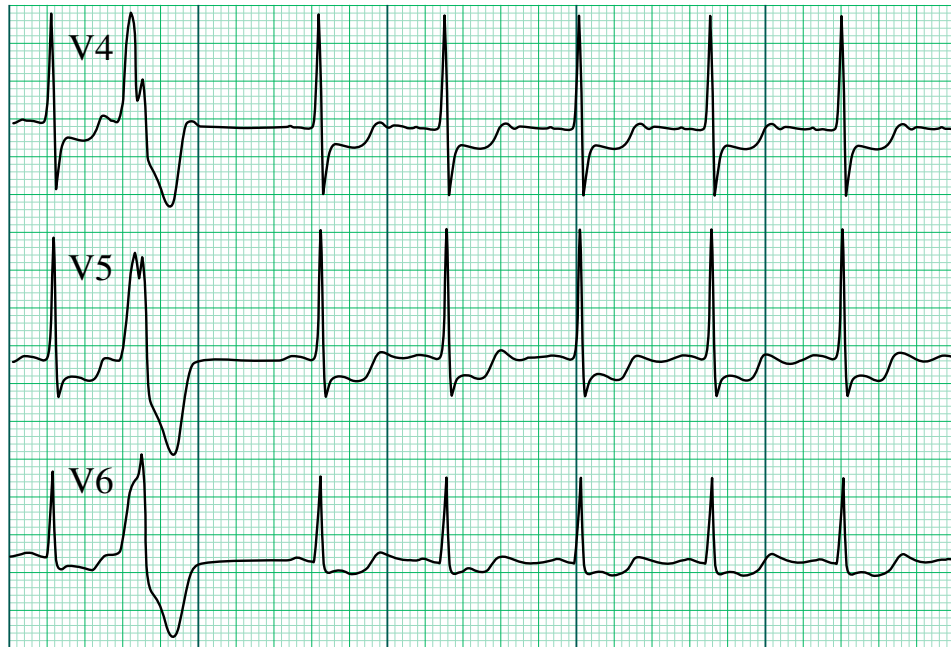
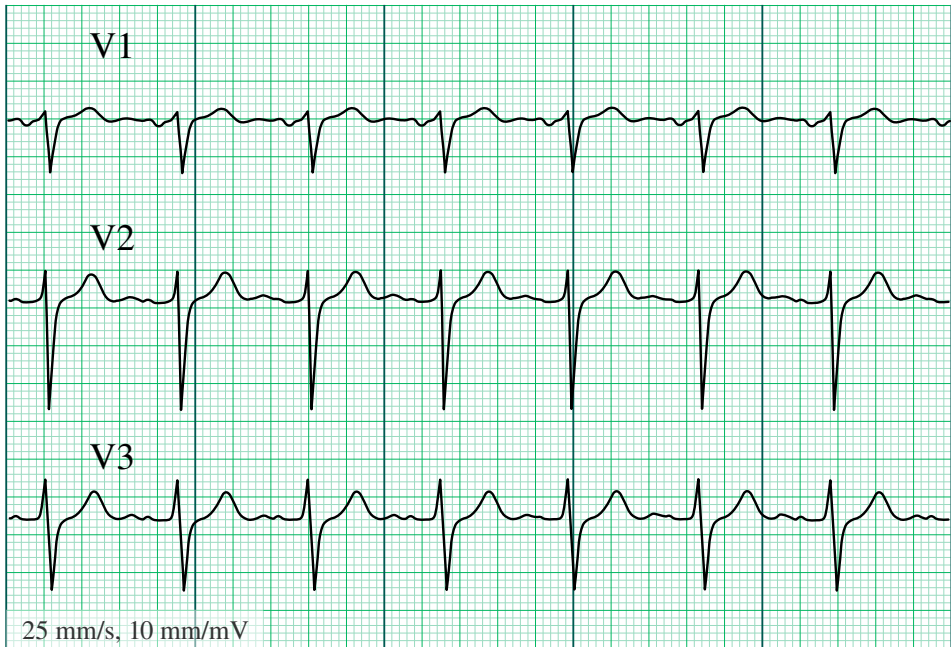
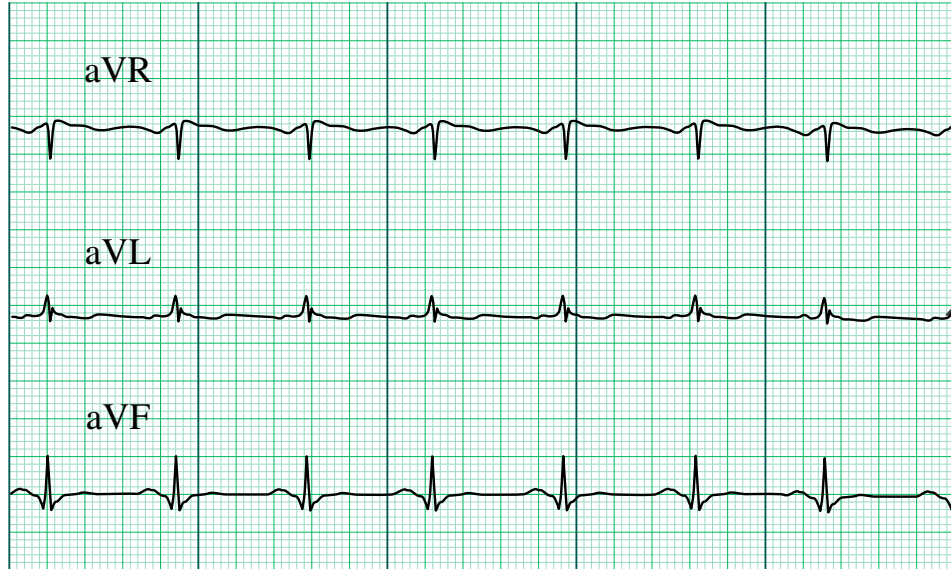
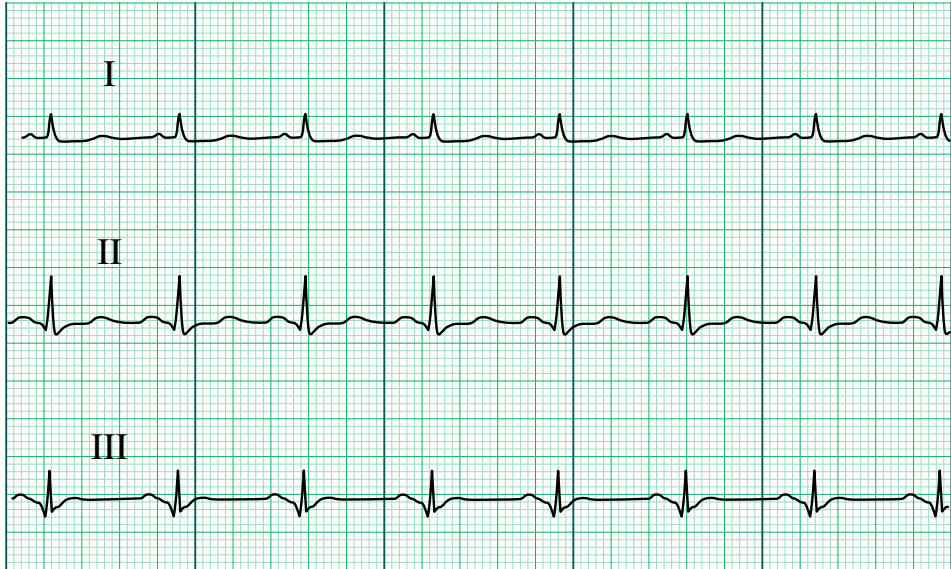

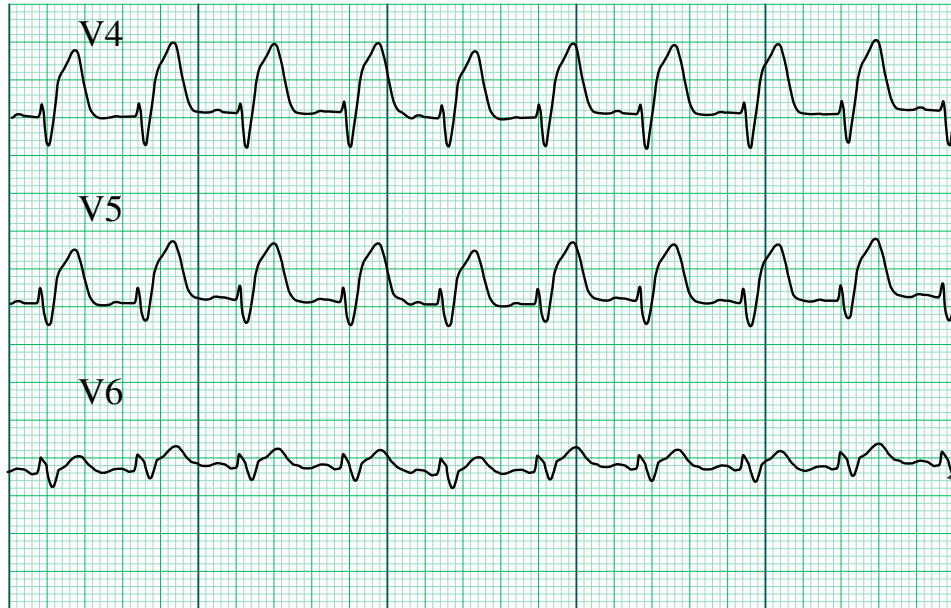
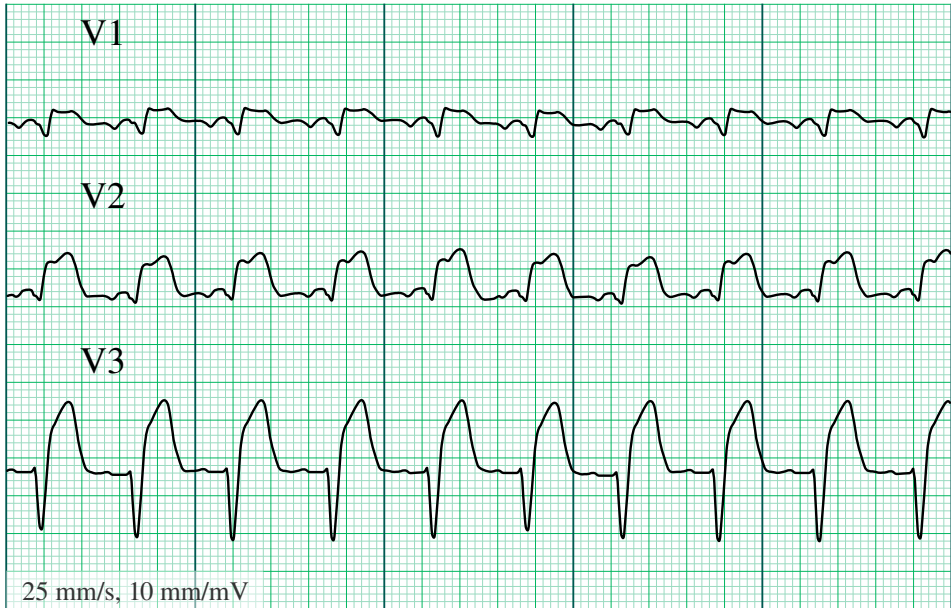
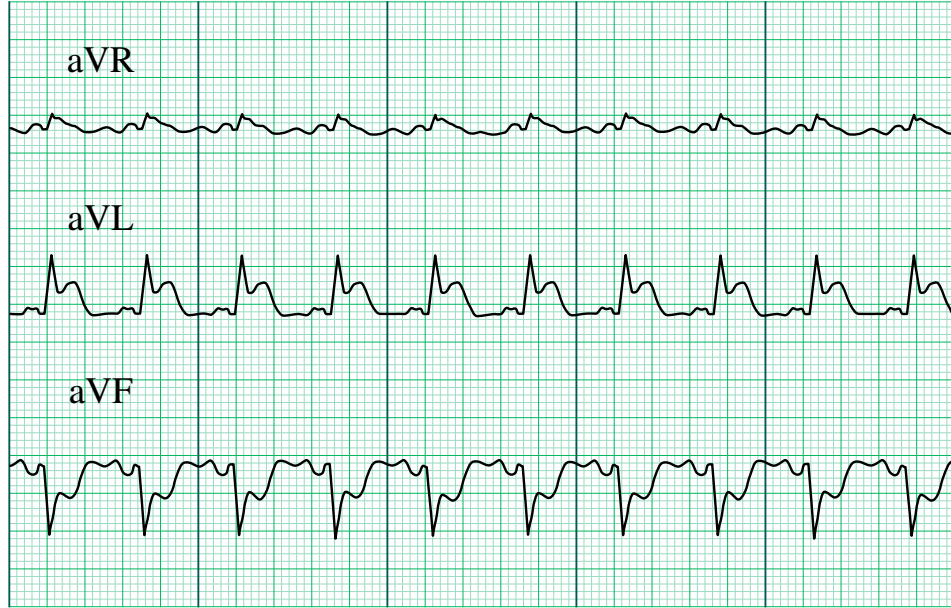
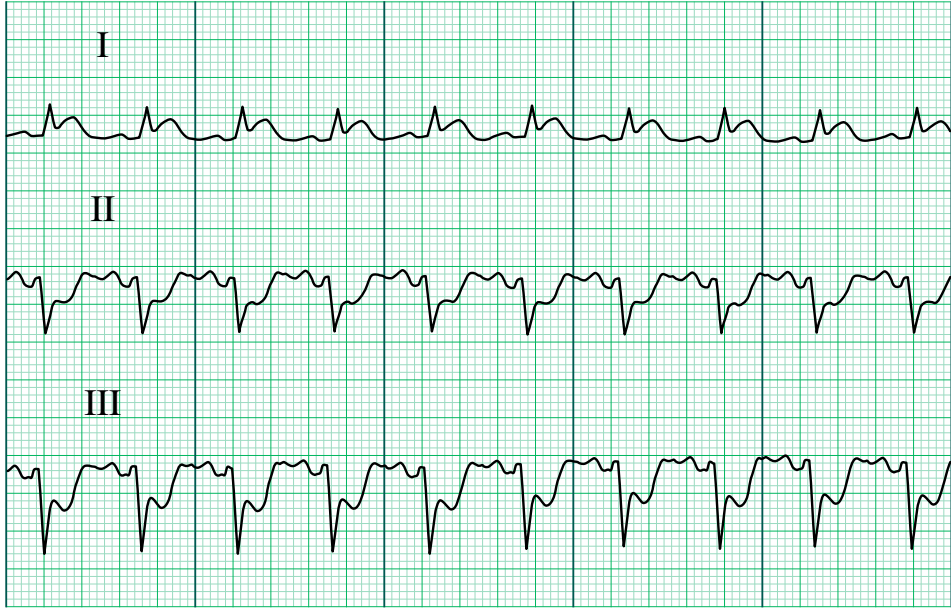

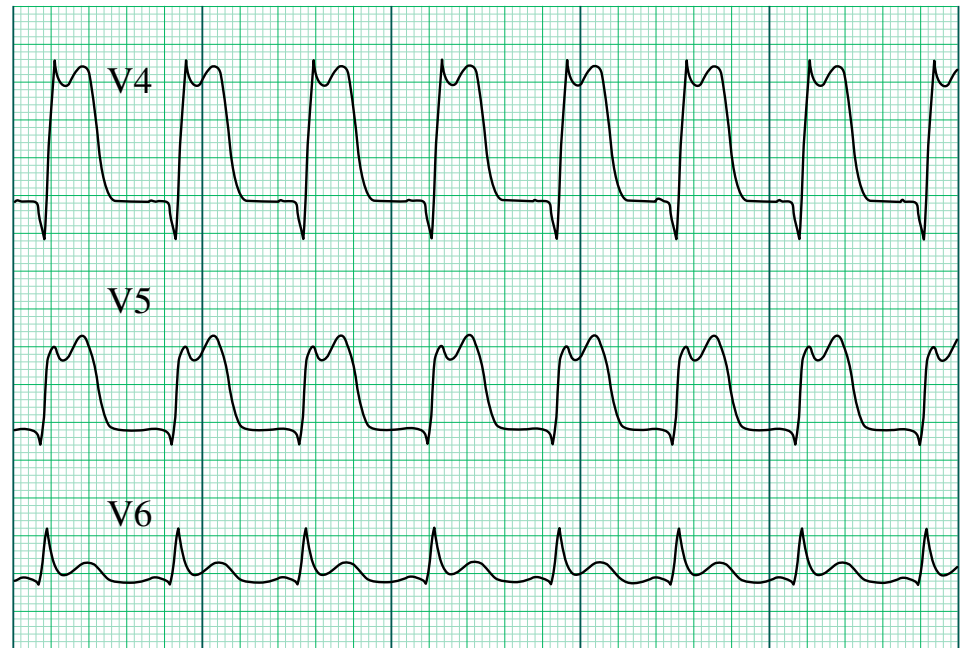
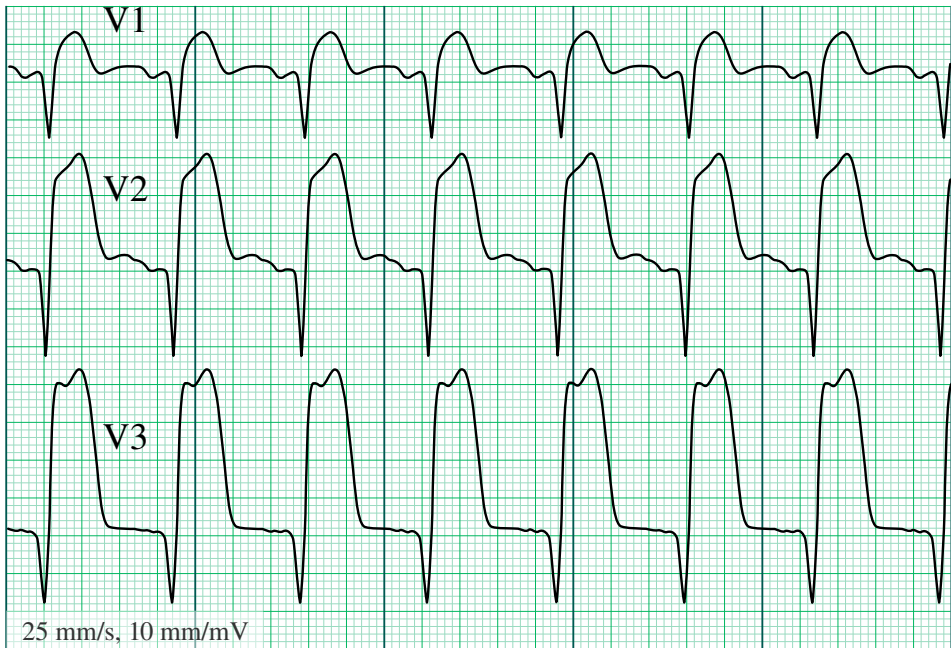
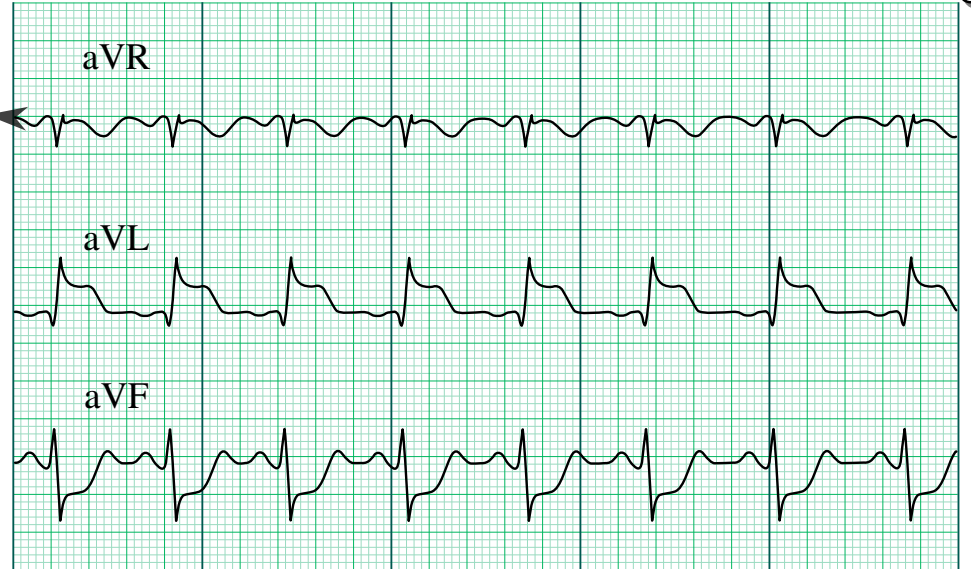
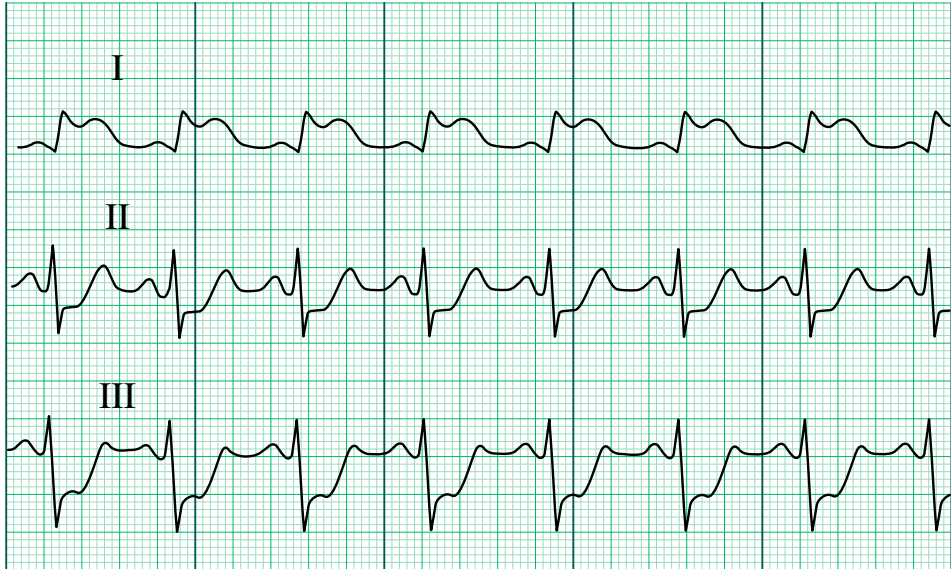

25 mm/s, 10 mm/mV

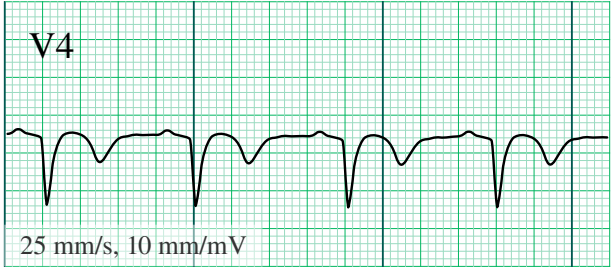
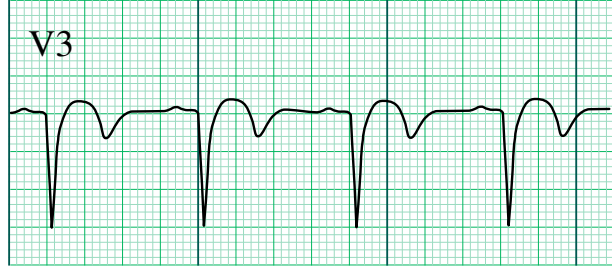
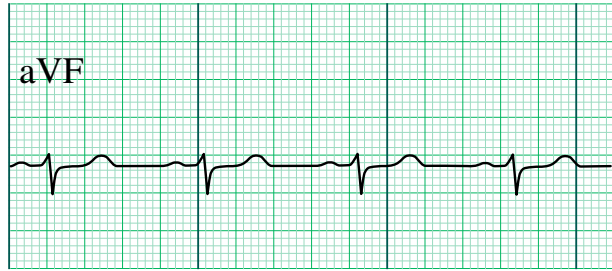
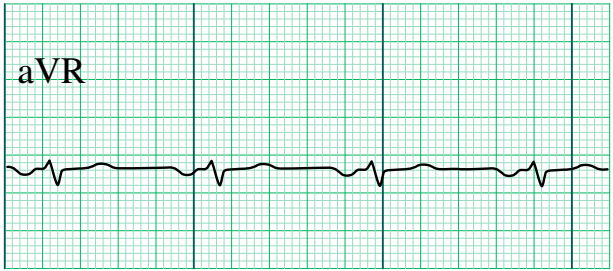
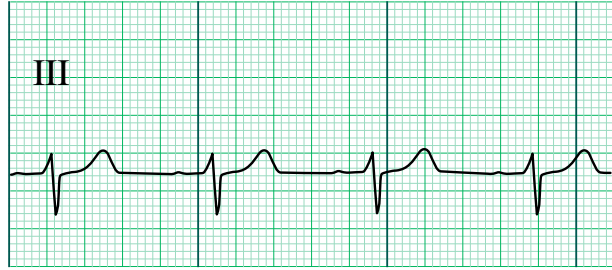
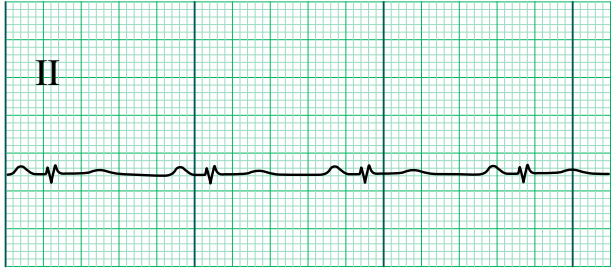

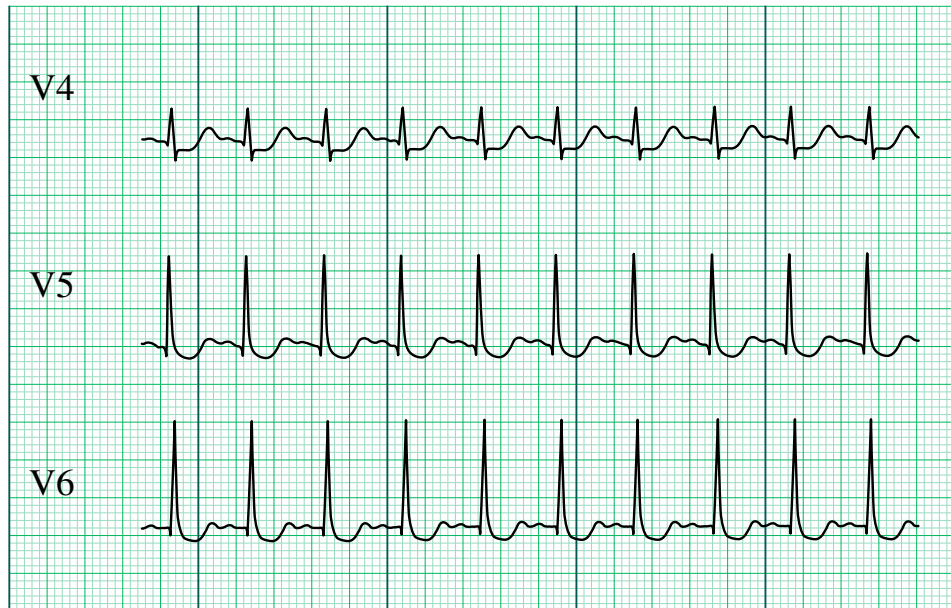
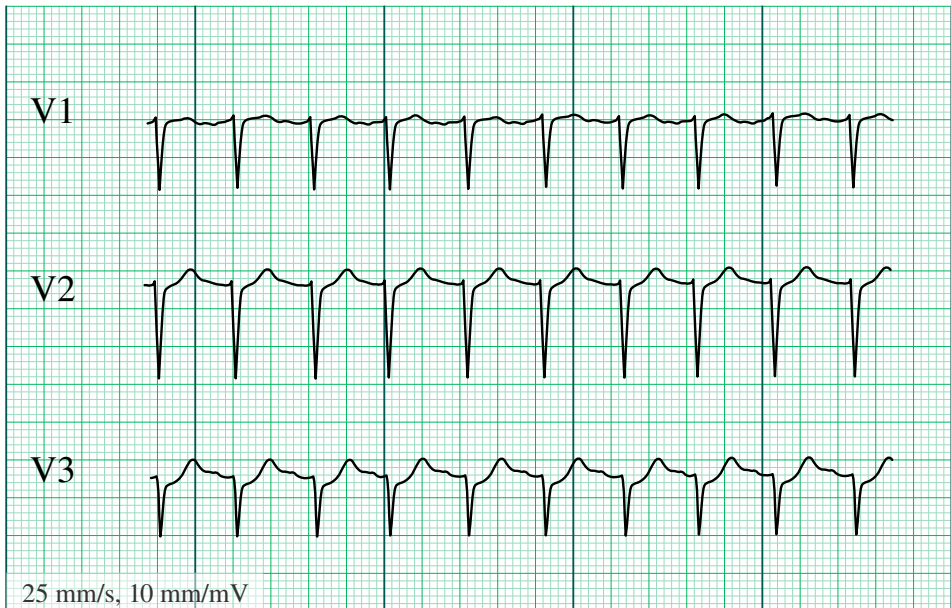
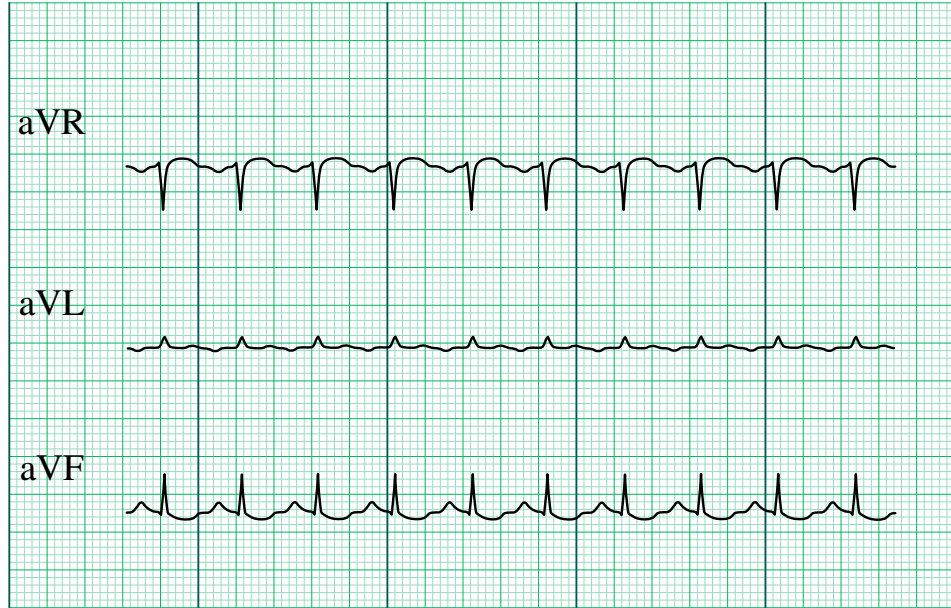
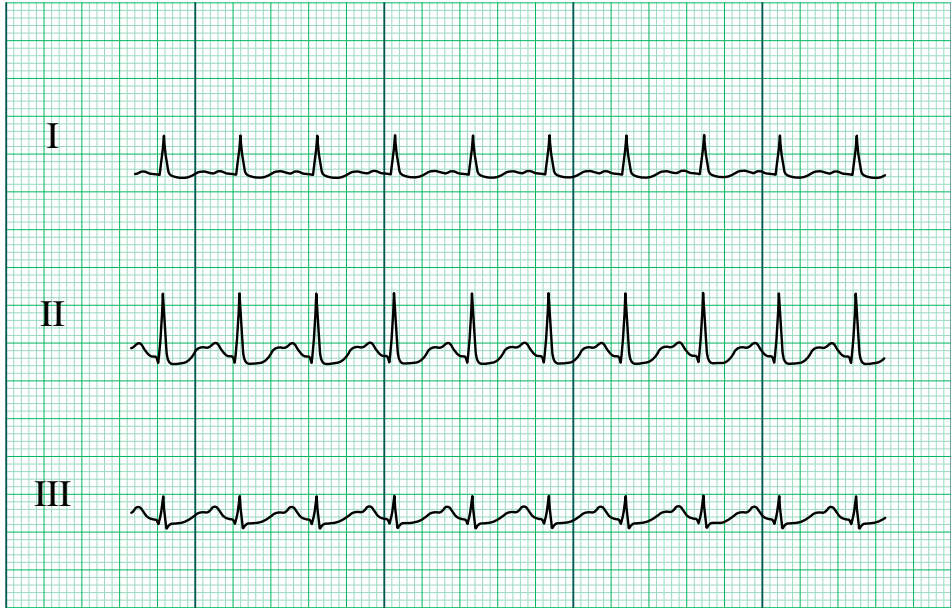

25 mm/s, 10 mm/mV

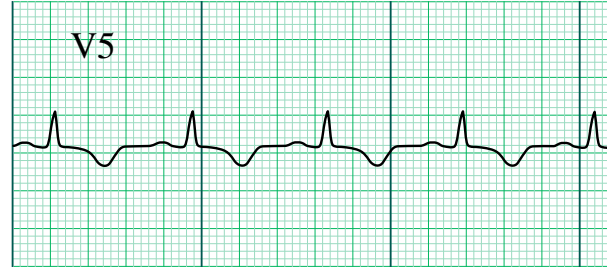
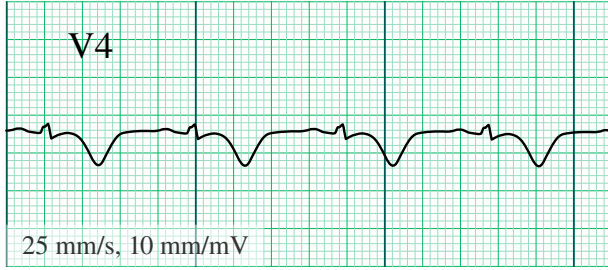
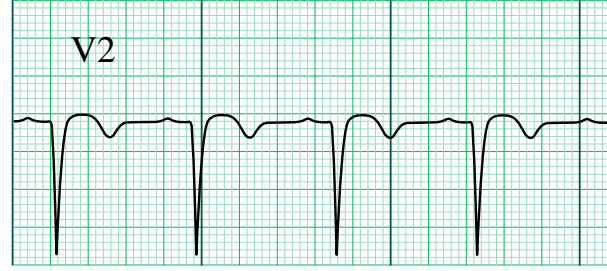
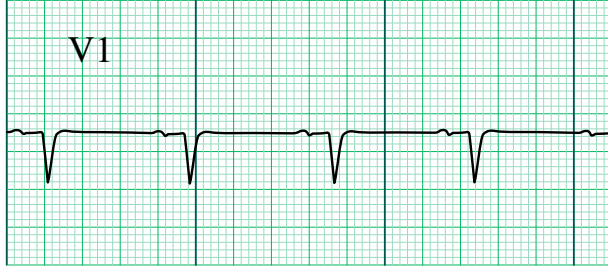
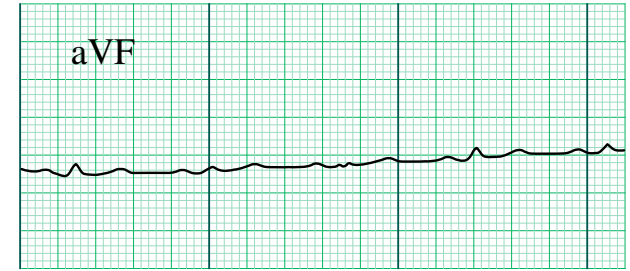
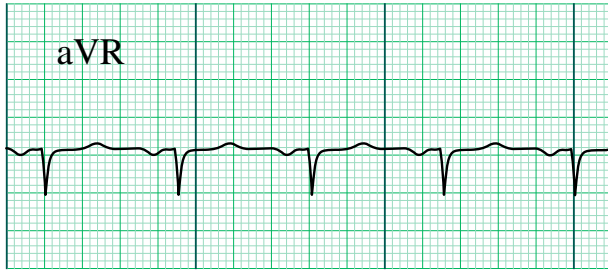
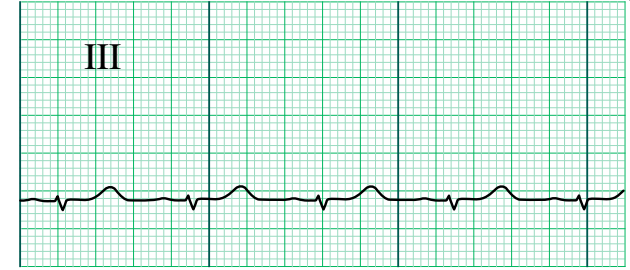

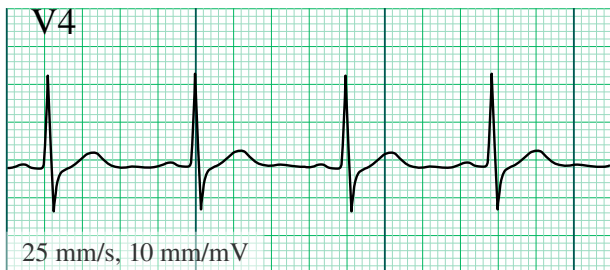
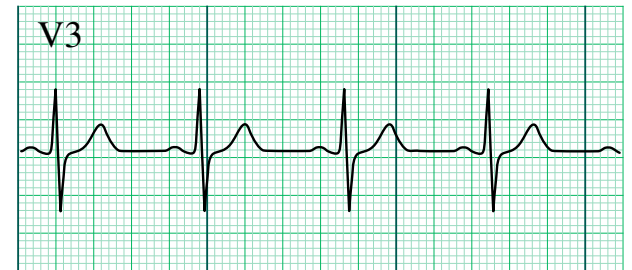
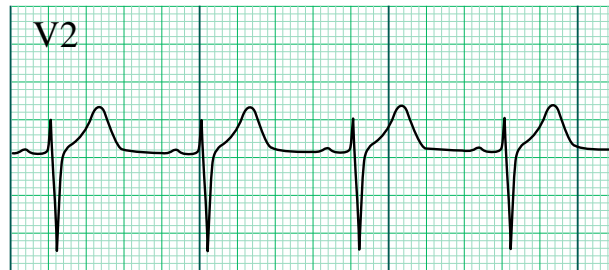
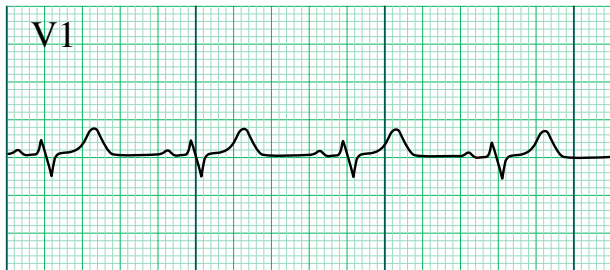
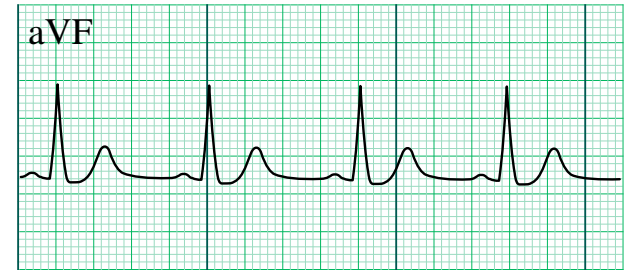
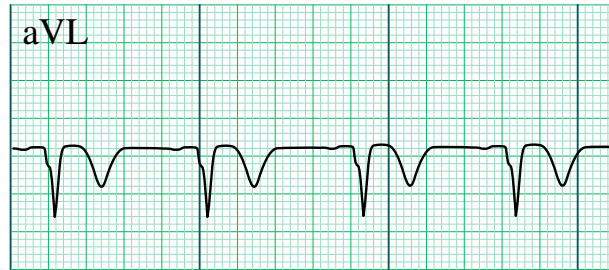
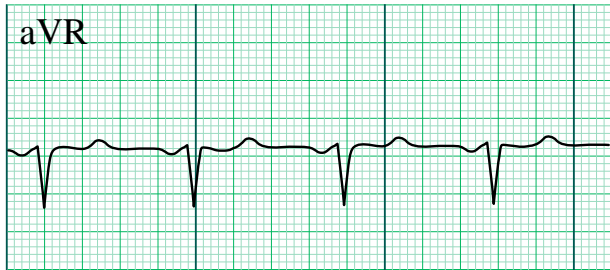

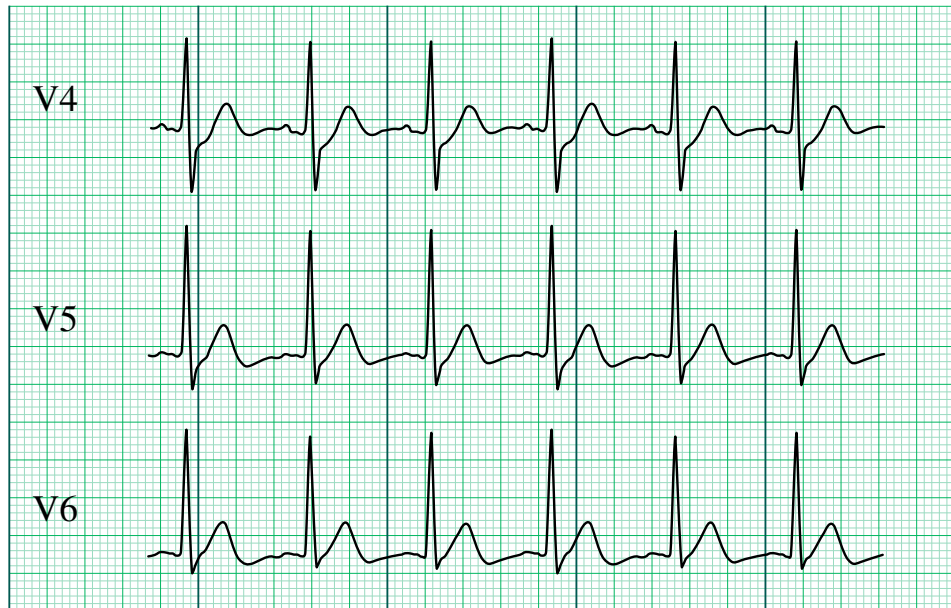
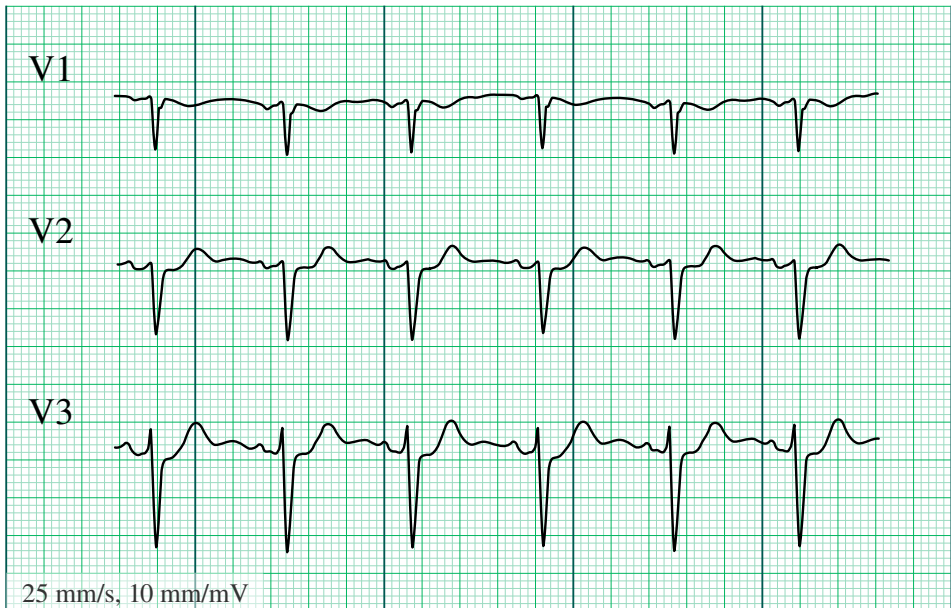
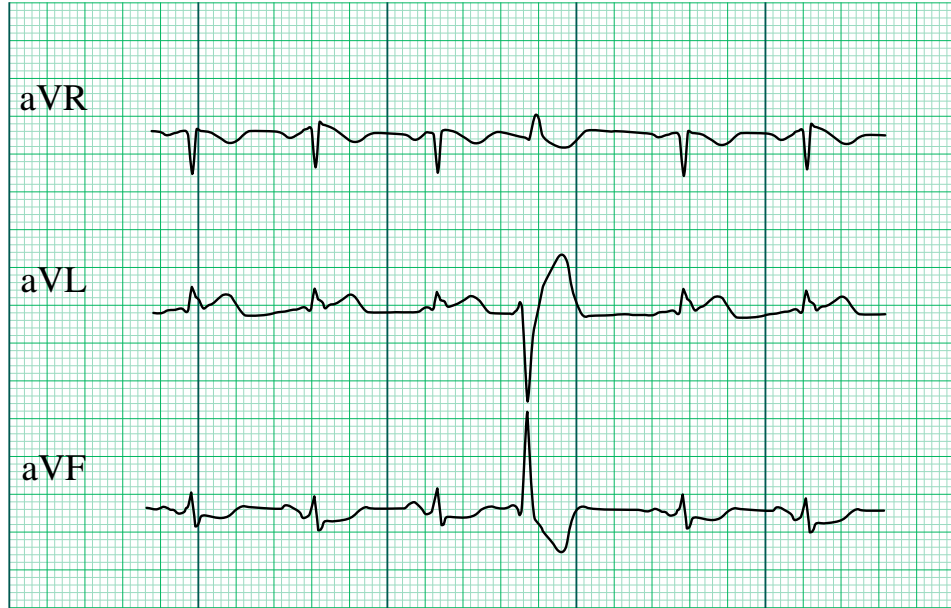
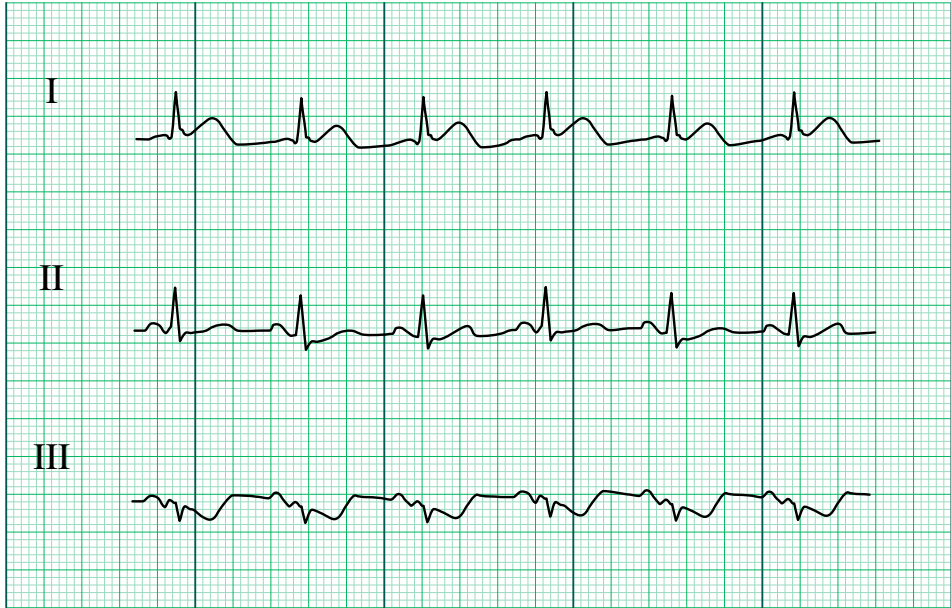

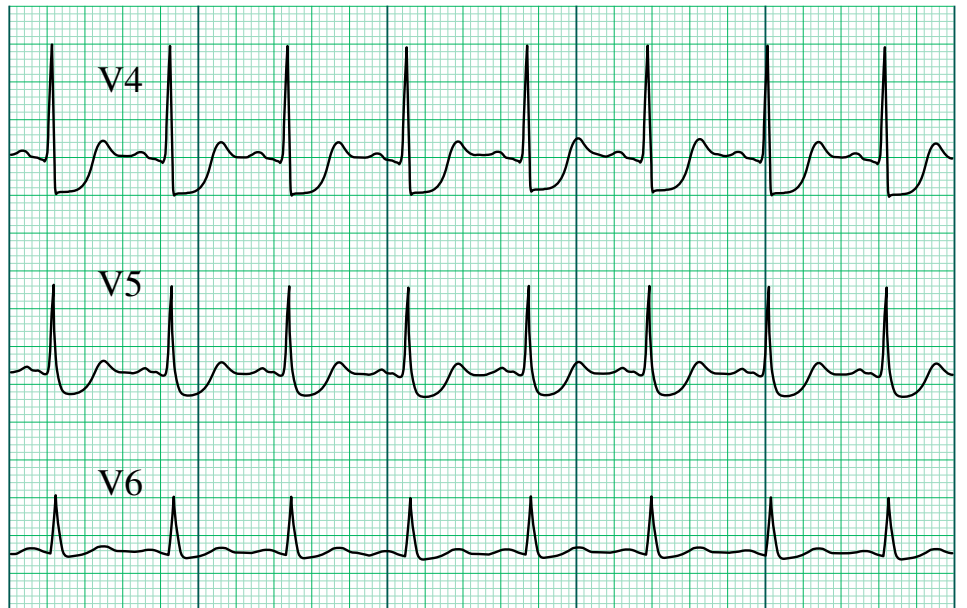
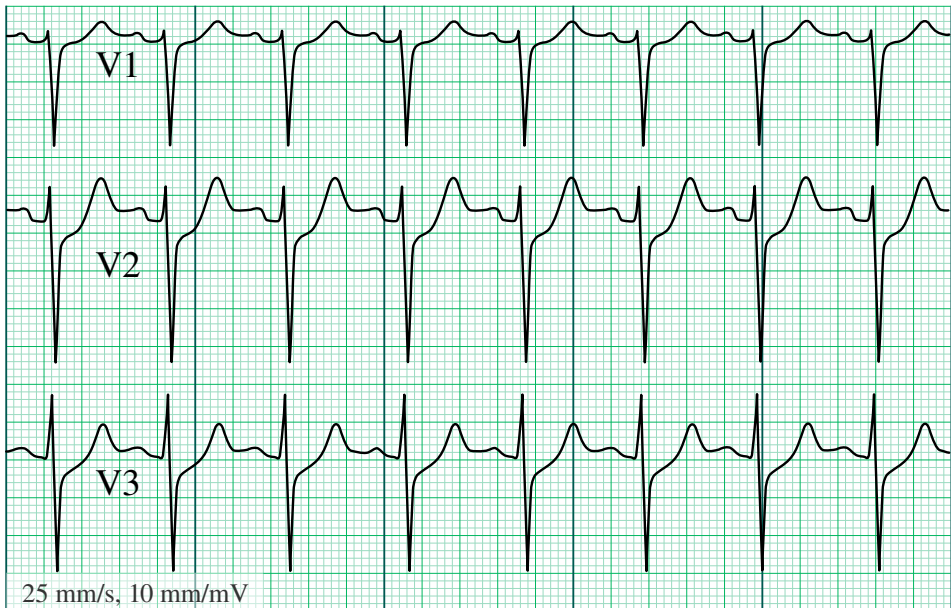

25 mm/s, 10 mm/mV

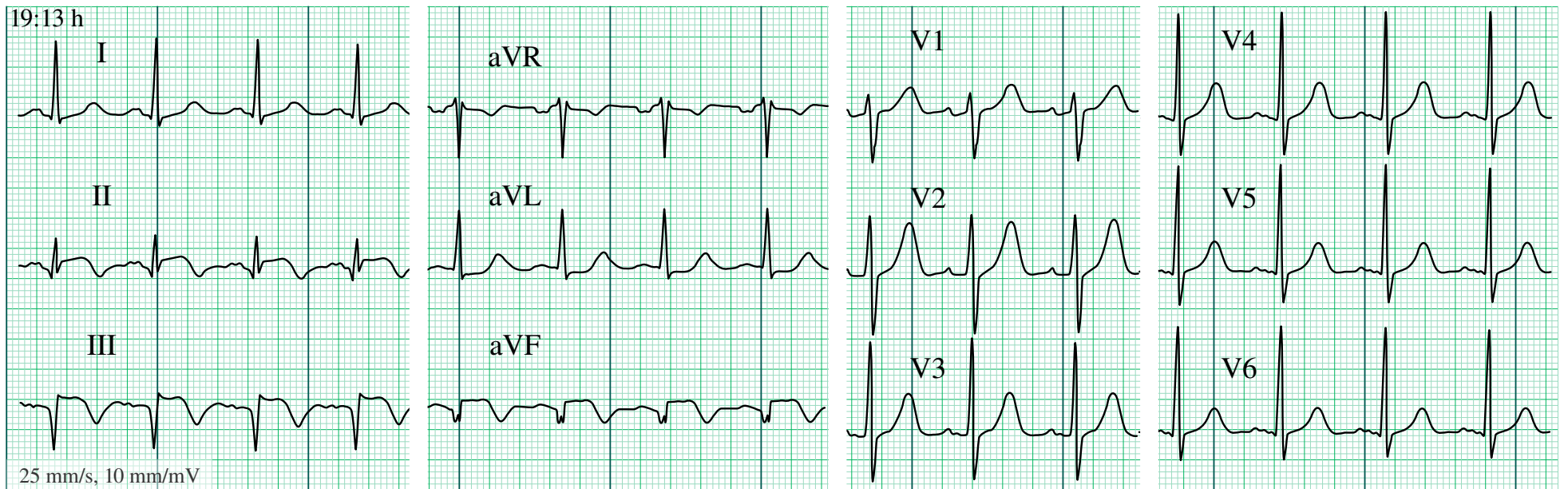
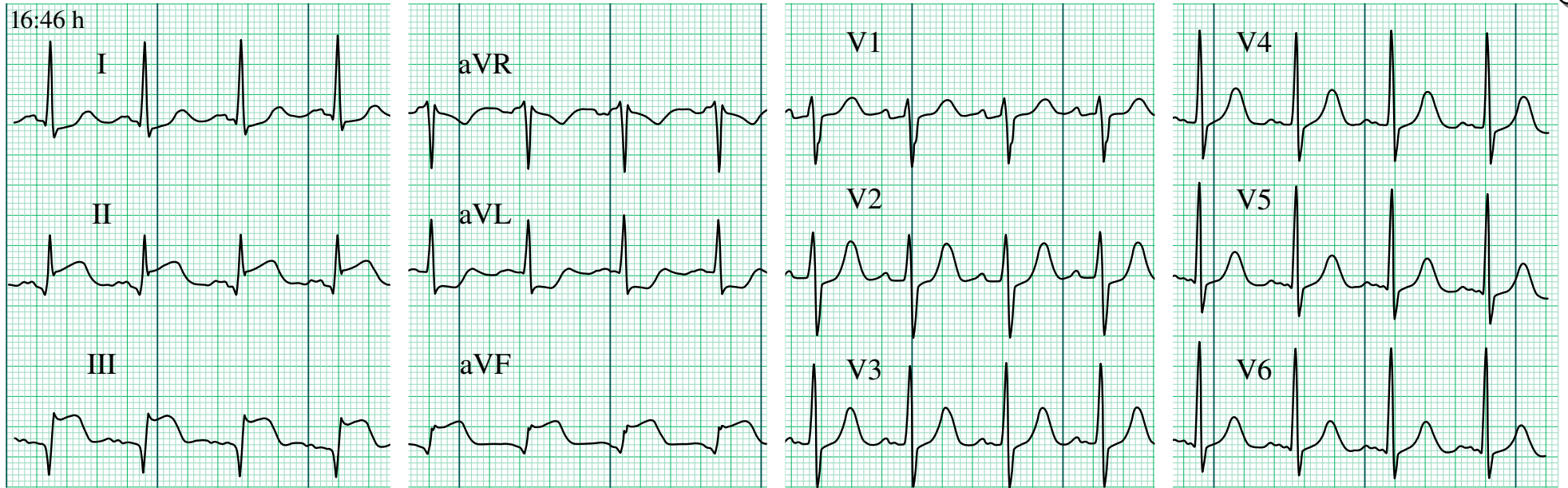

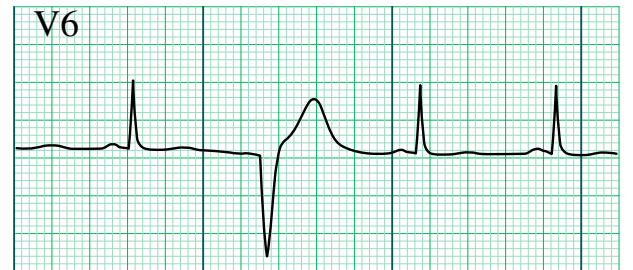
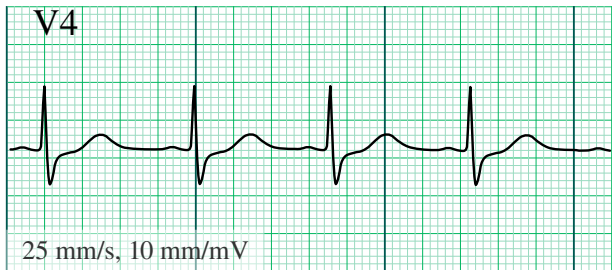
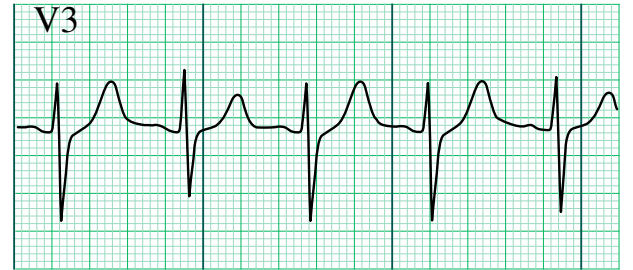
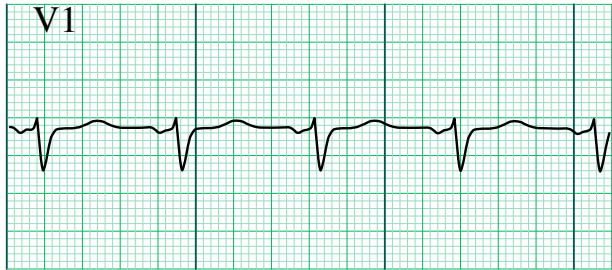
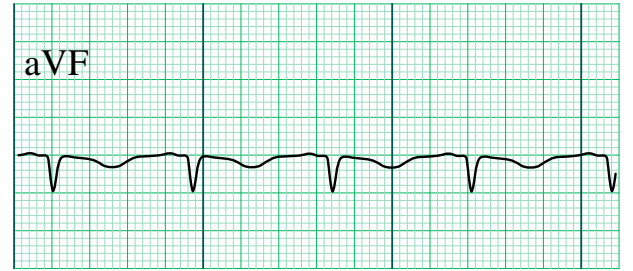
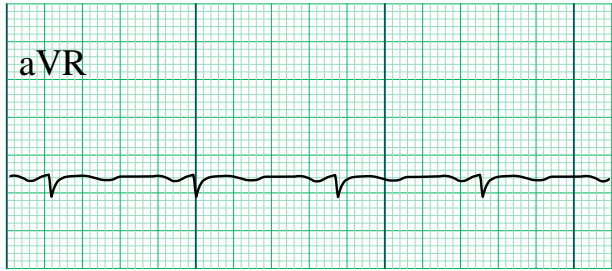
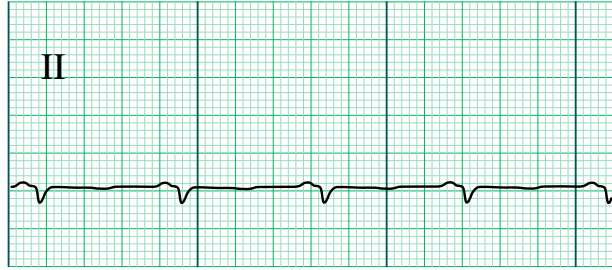

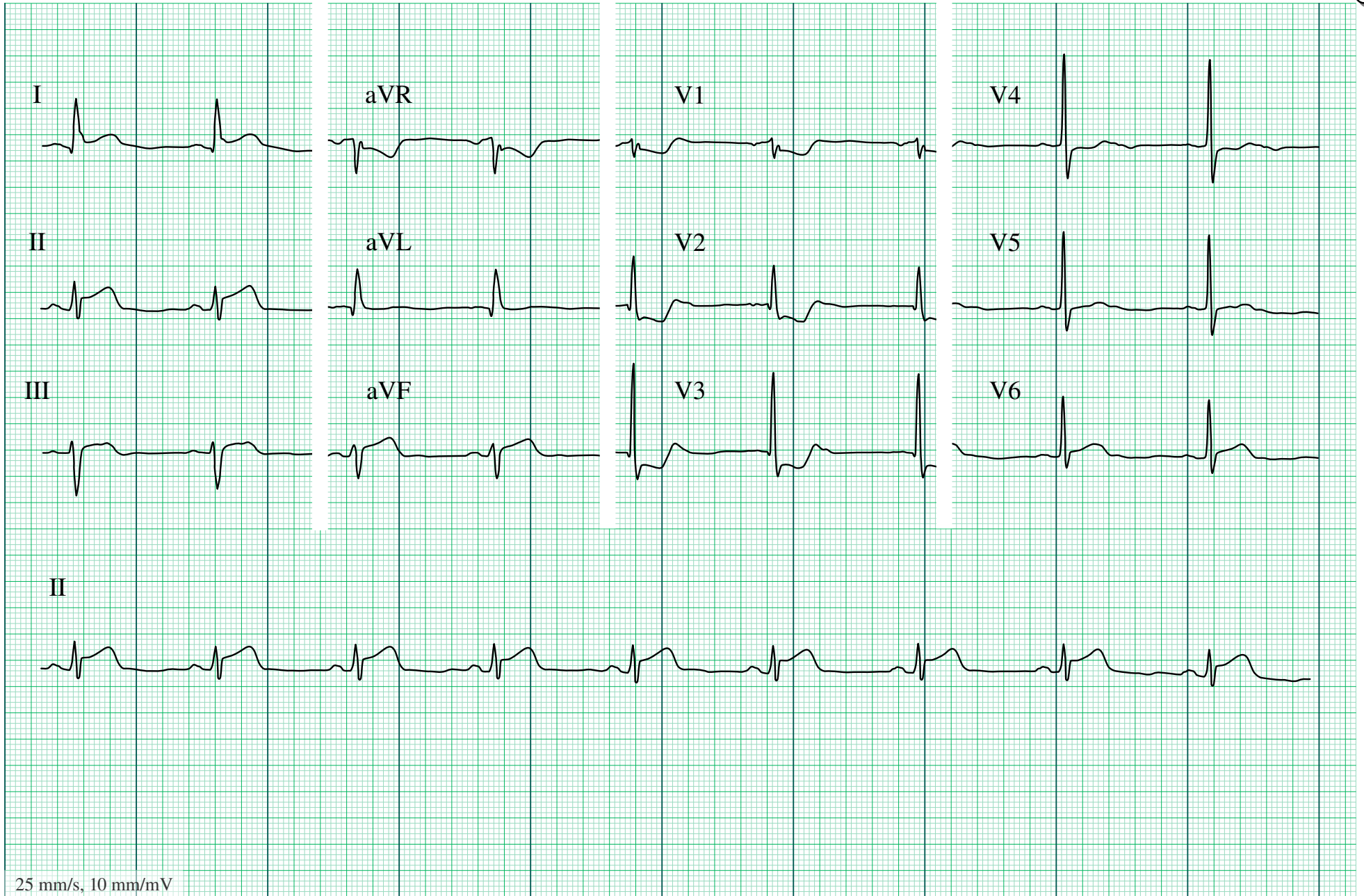

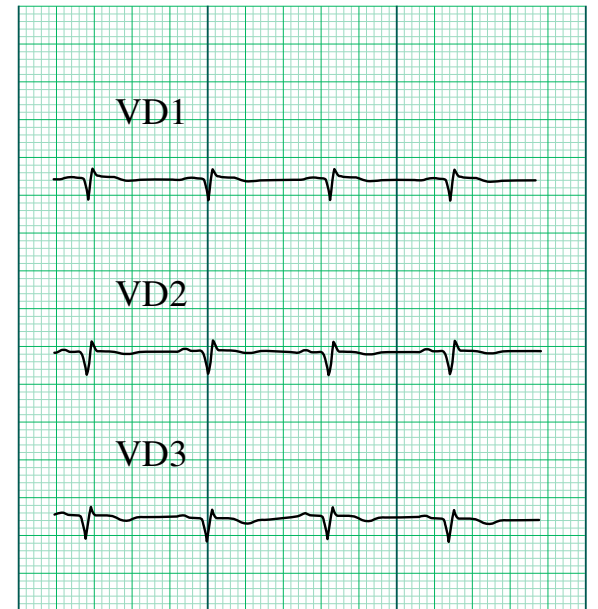
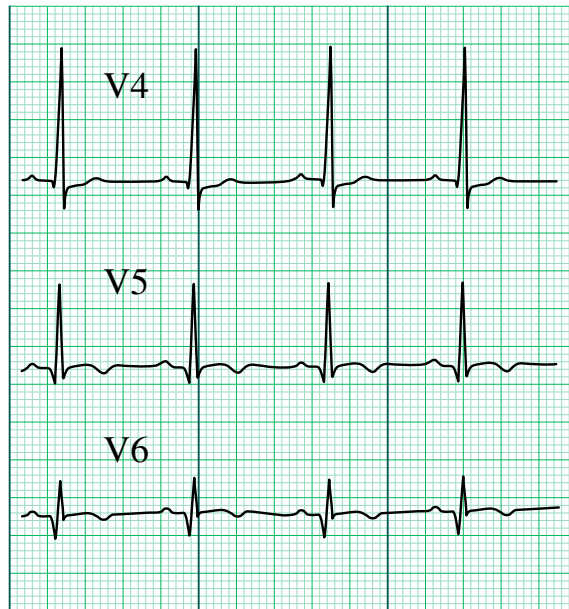
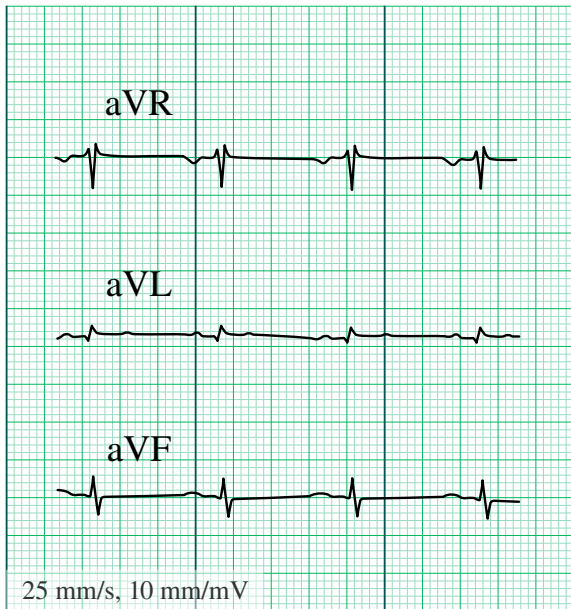
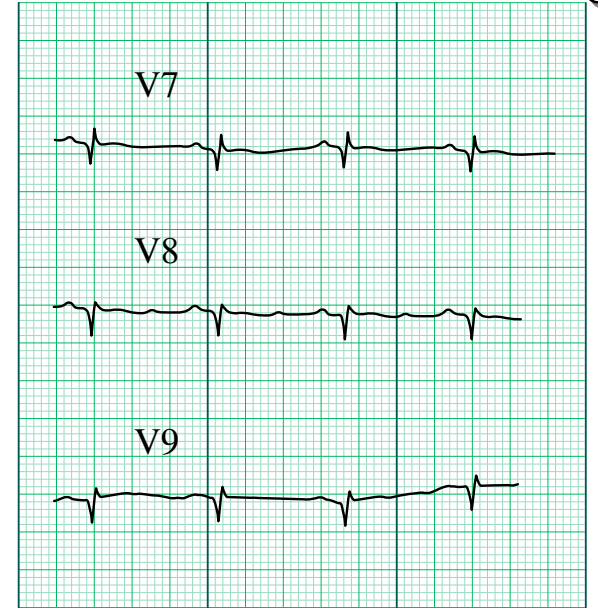
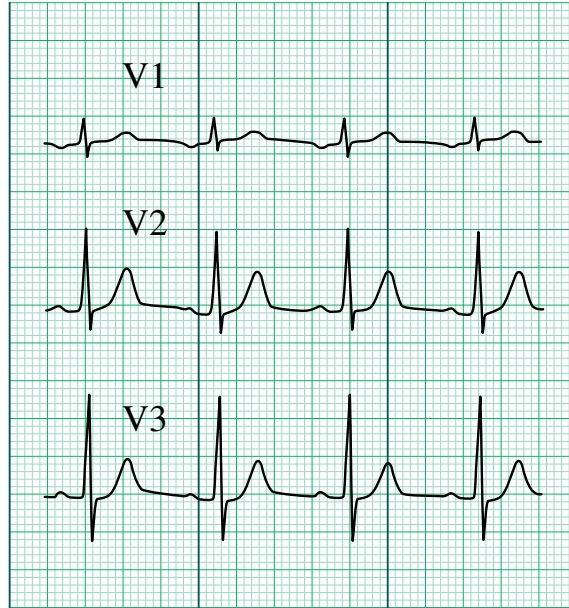
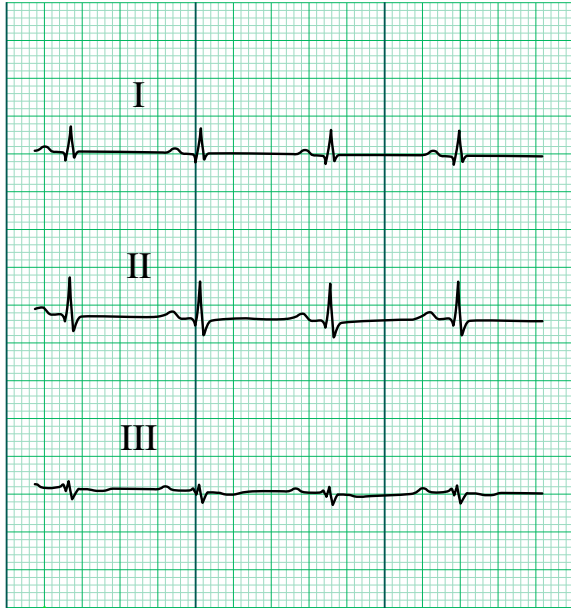

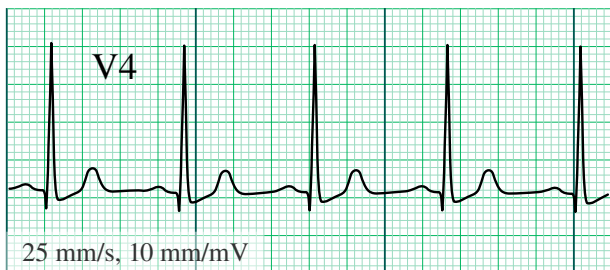
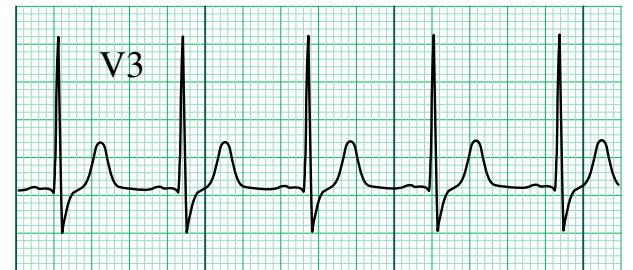
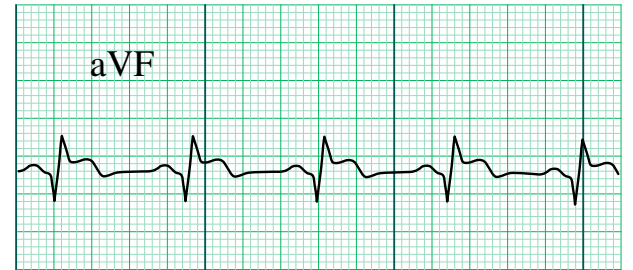
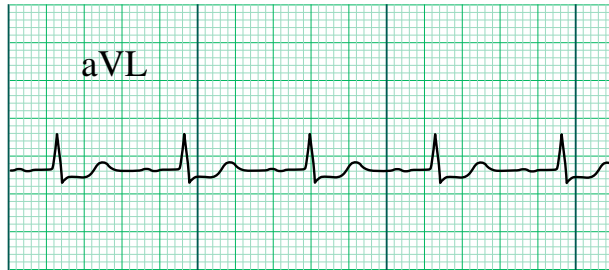
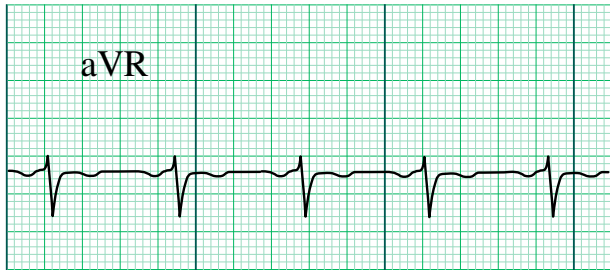

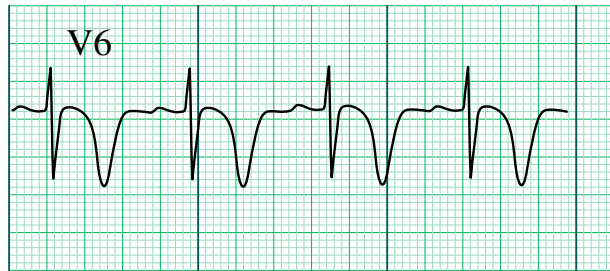
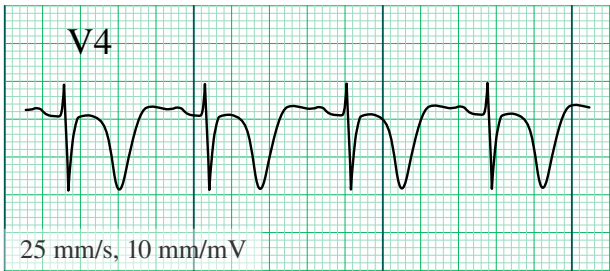
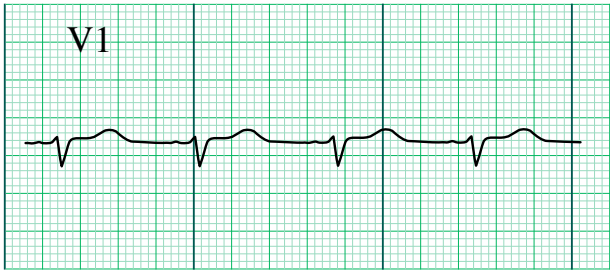
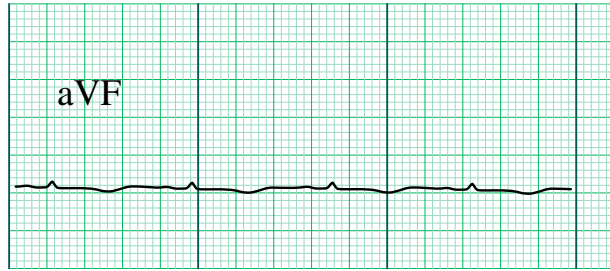
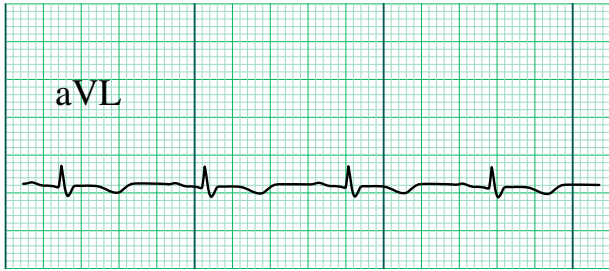
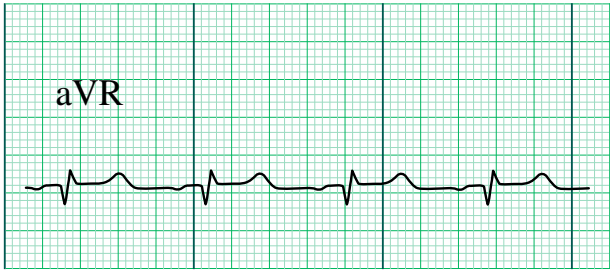
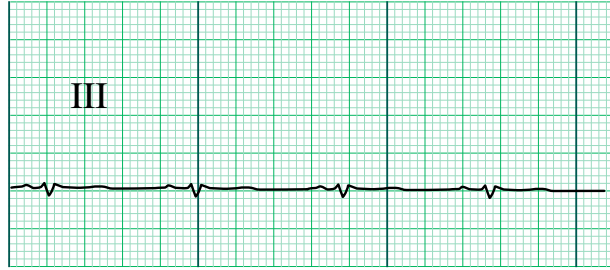
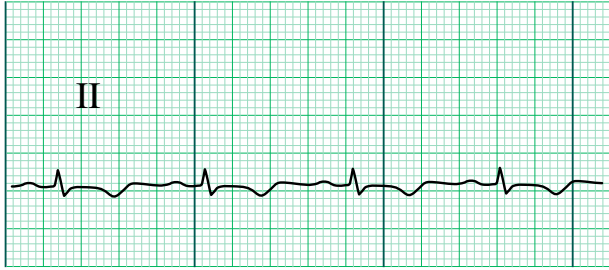
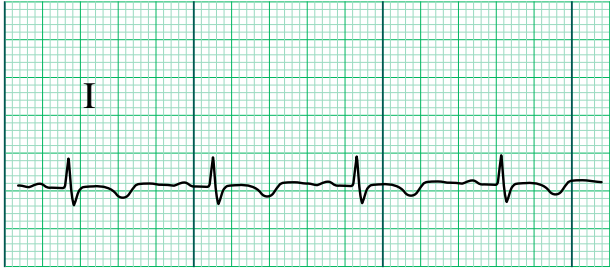

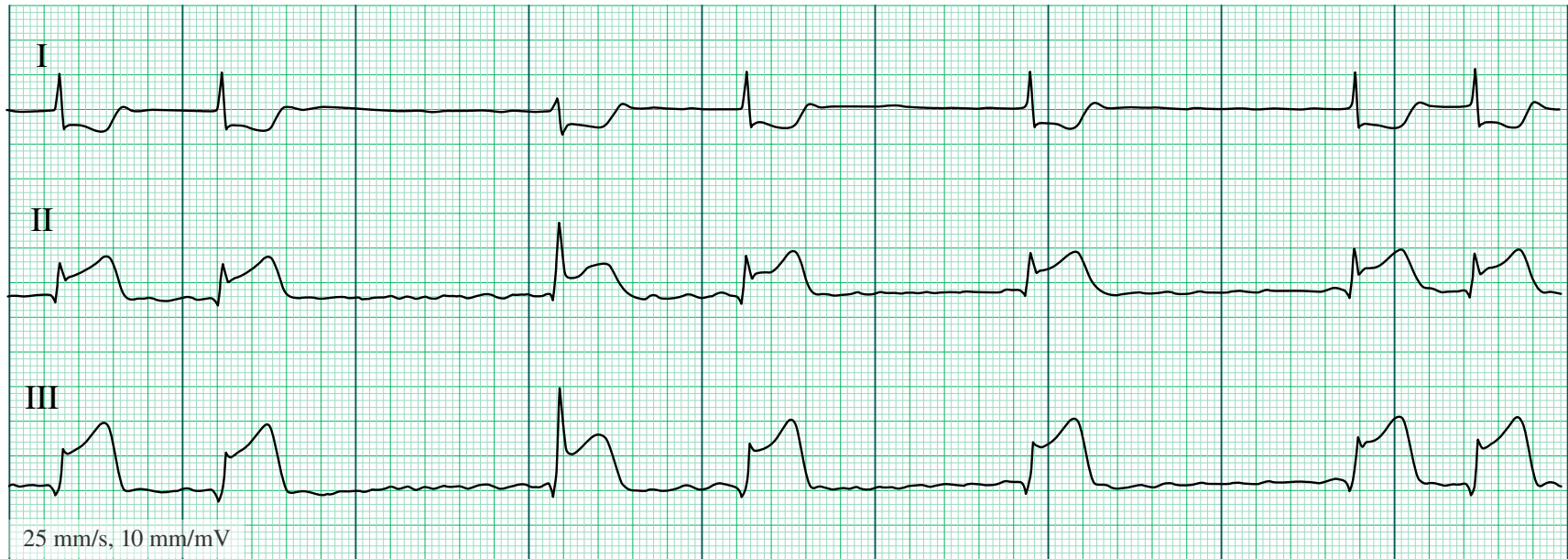

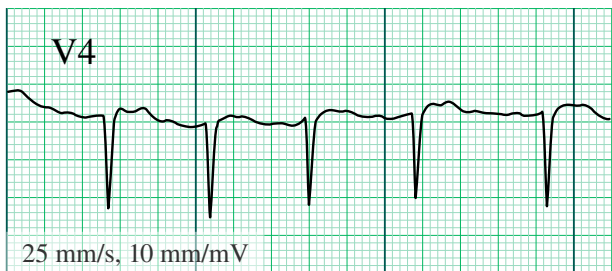
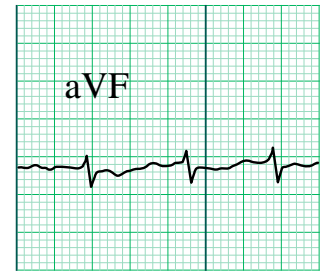
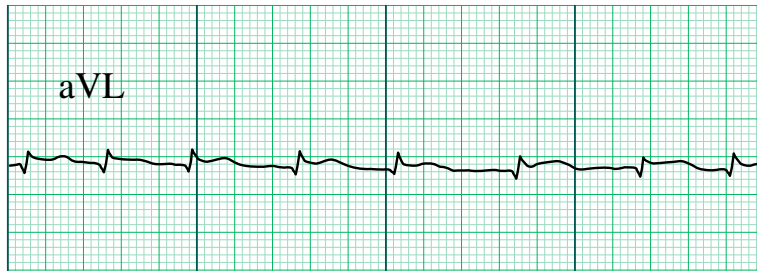
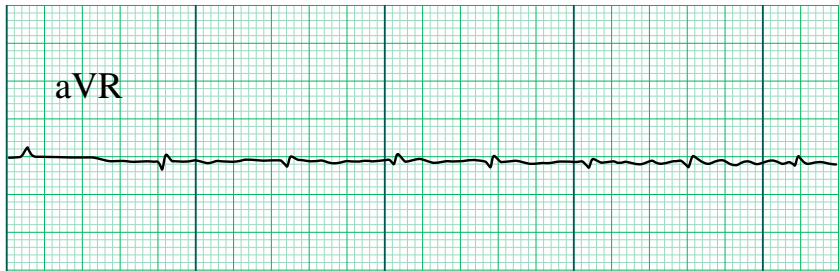
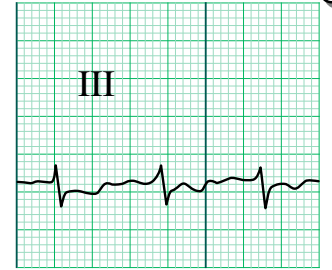
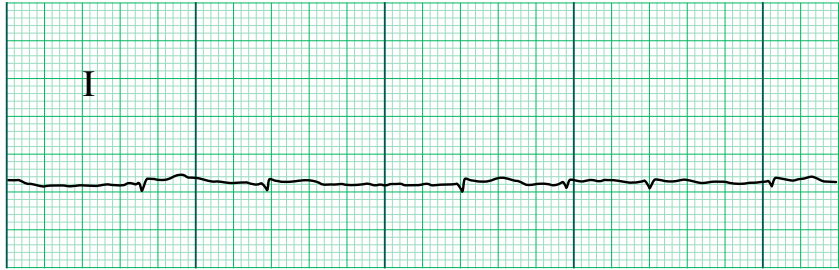

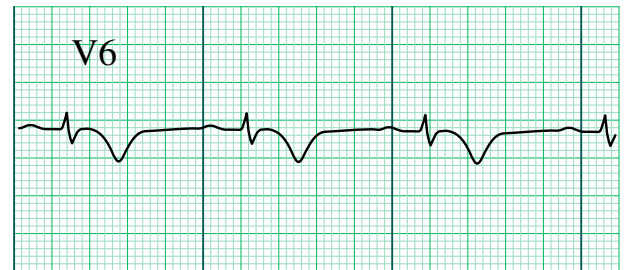
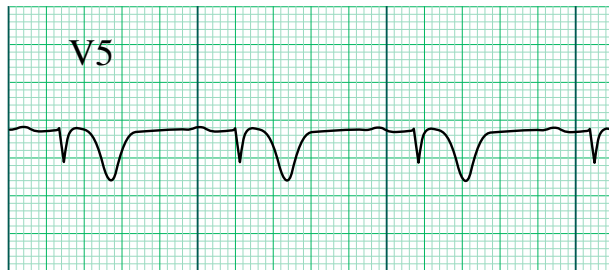
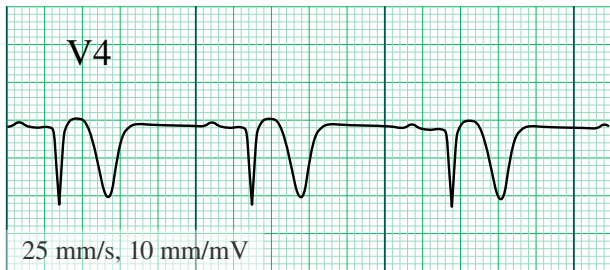
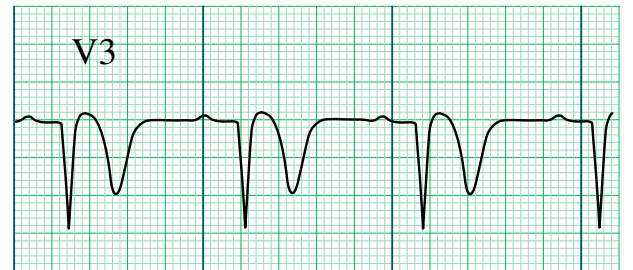
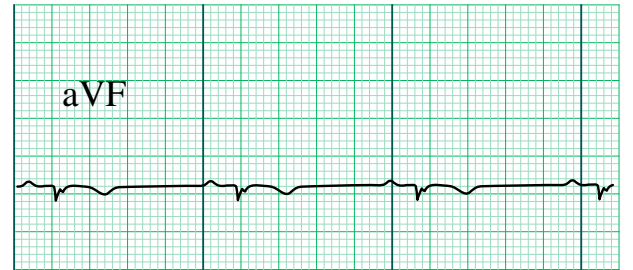
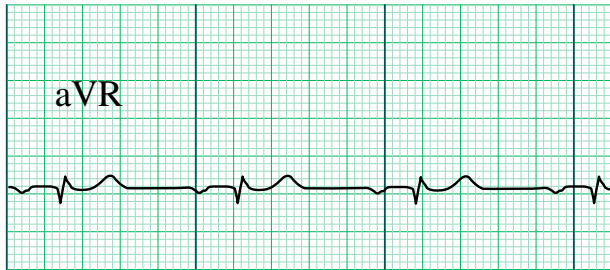
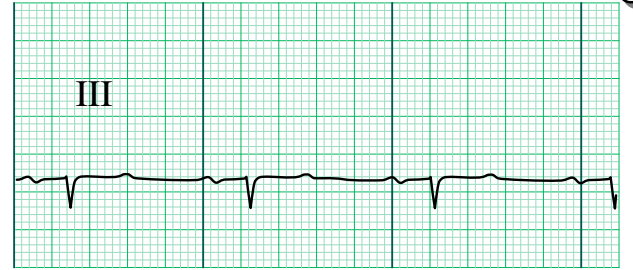
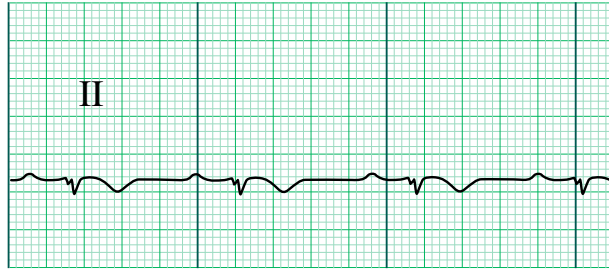
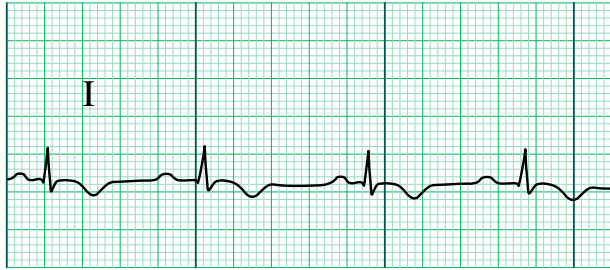

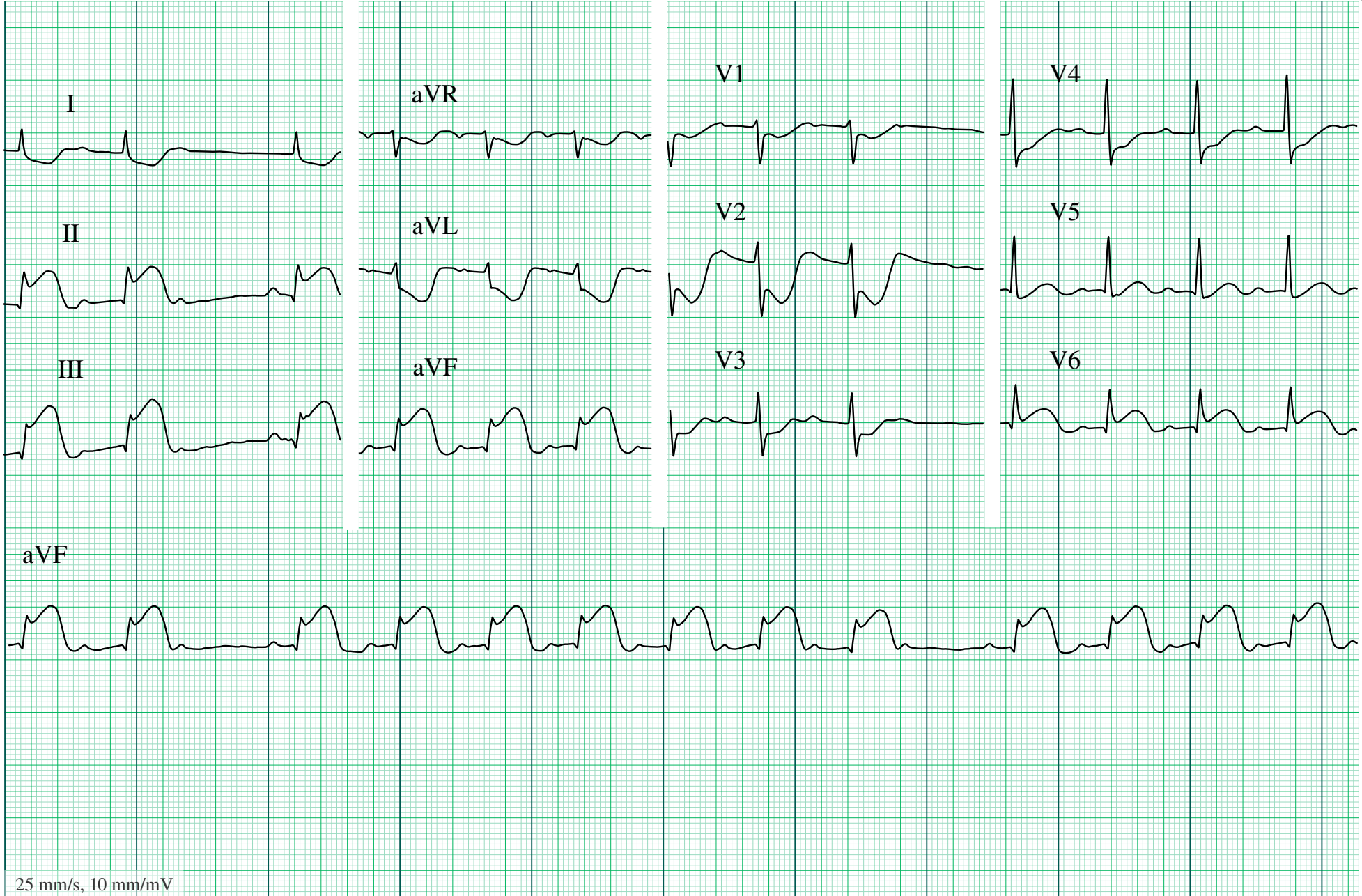

25 mm/s, 10 mm/mV

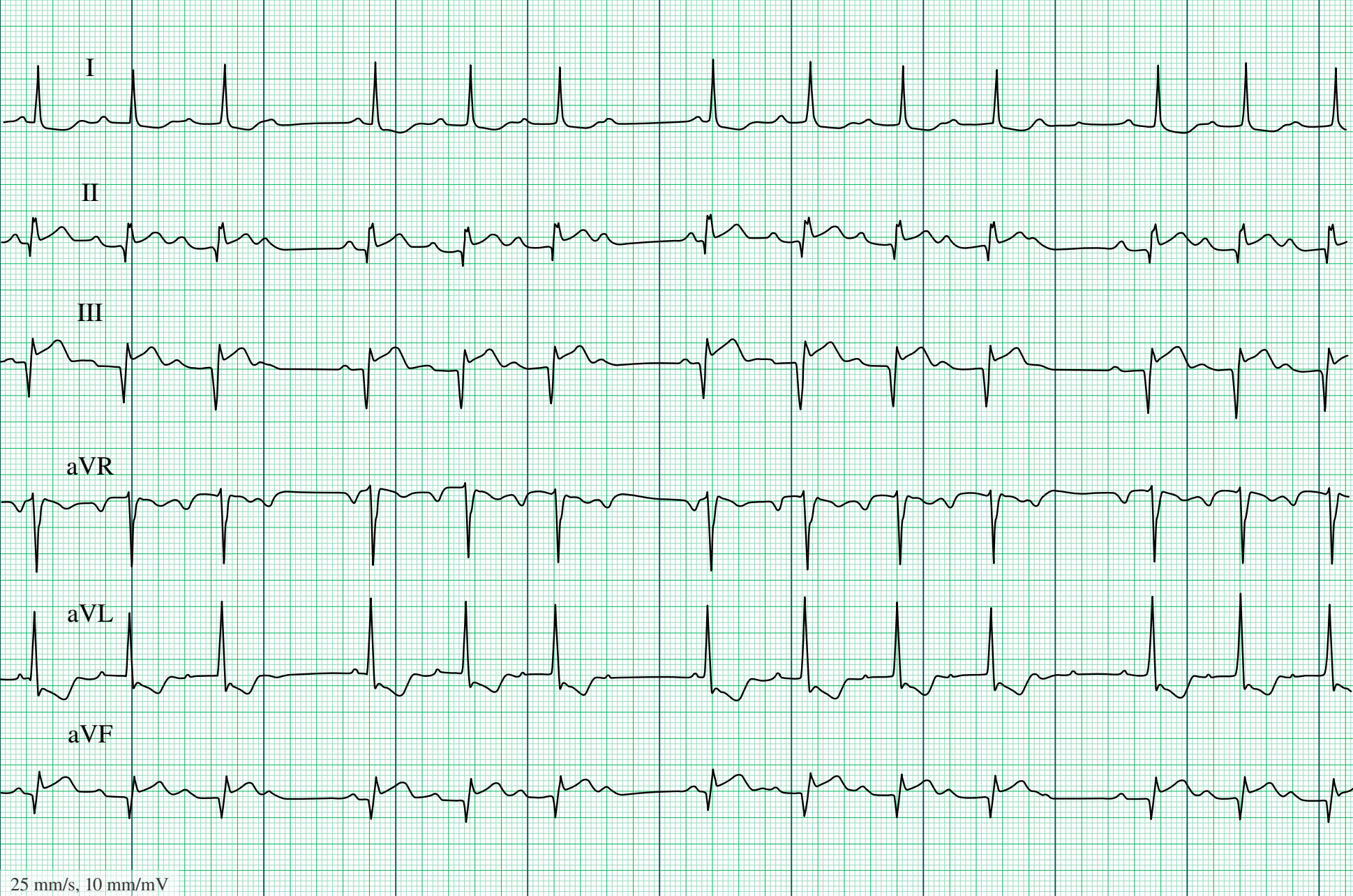

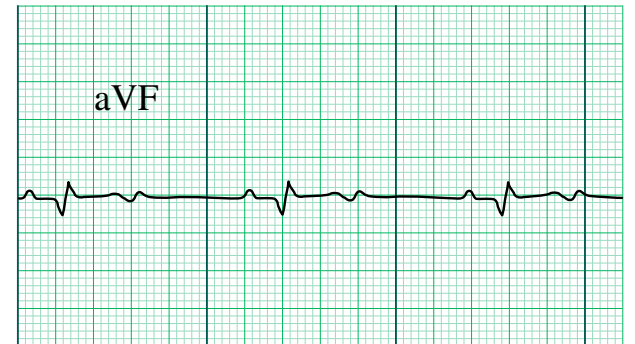
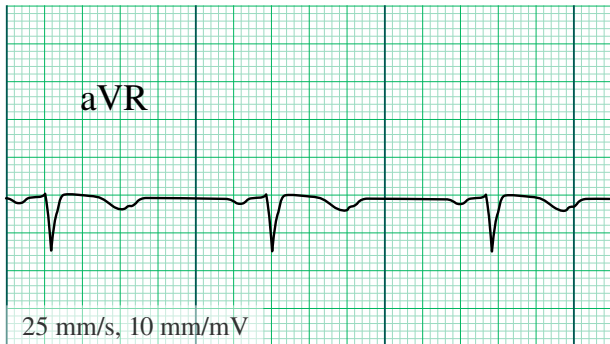
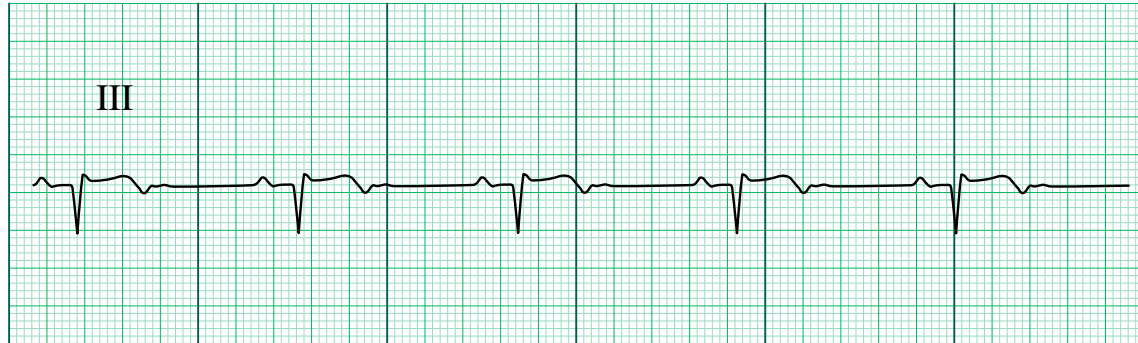

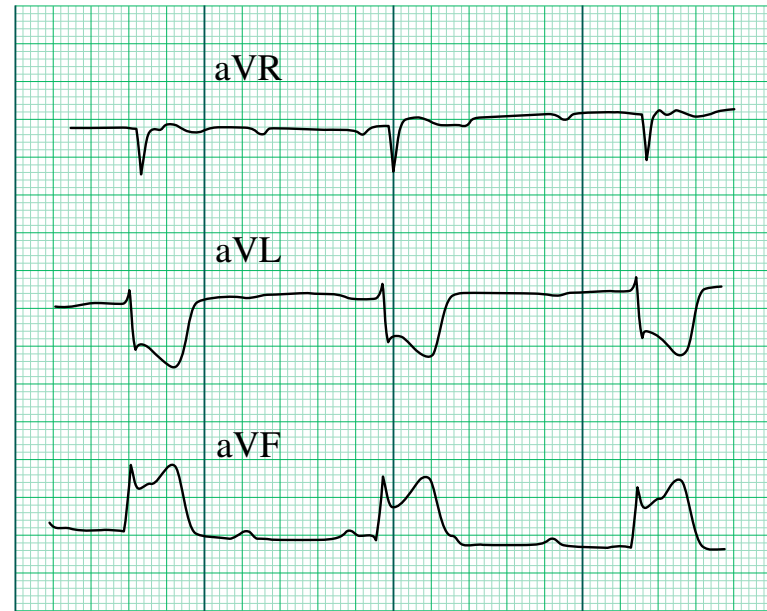
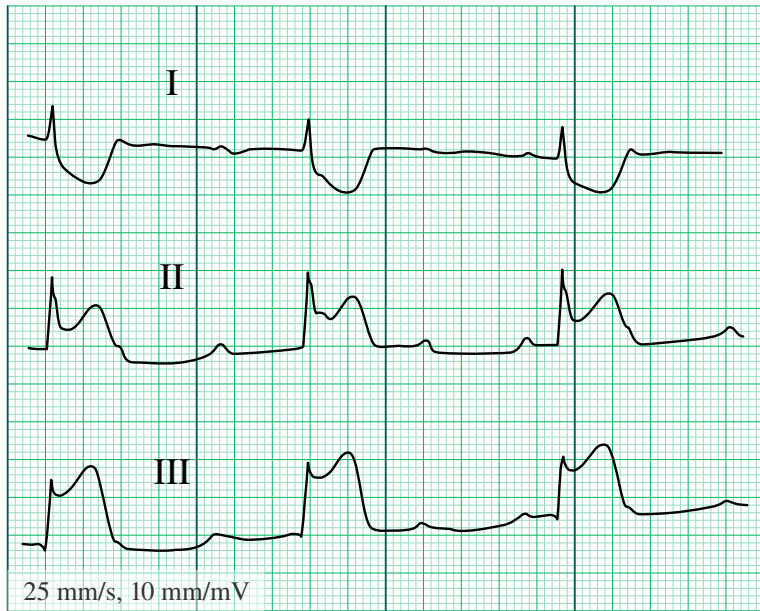

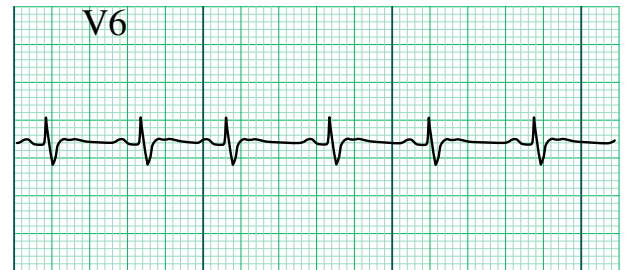
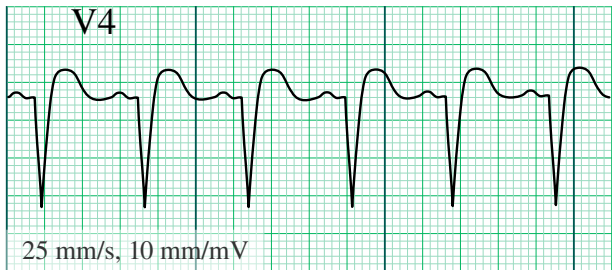
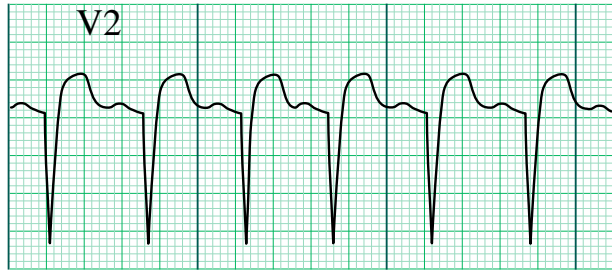

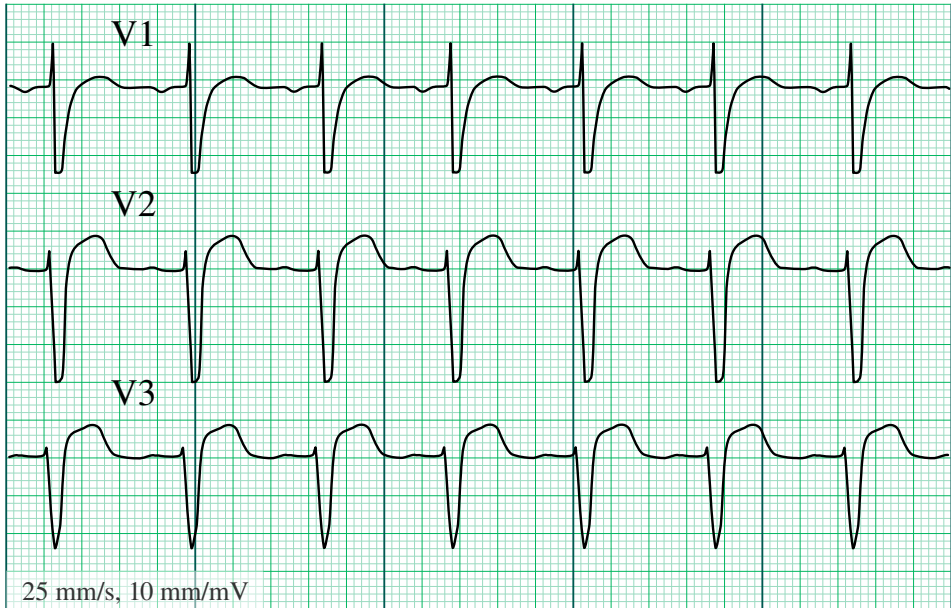
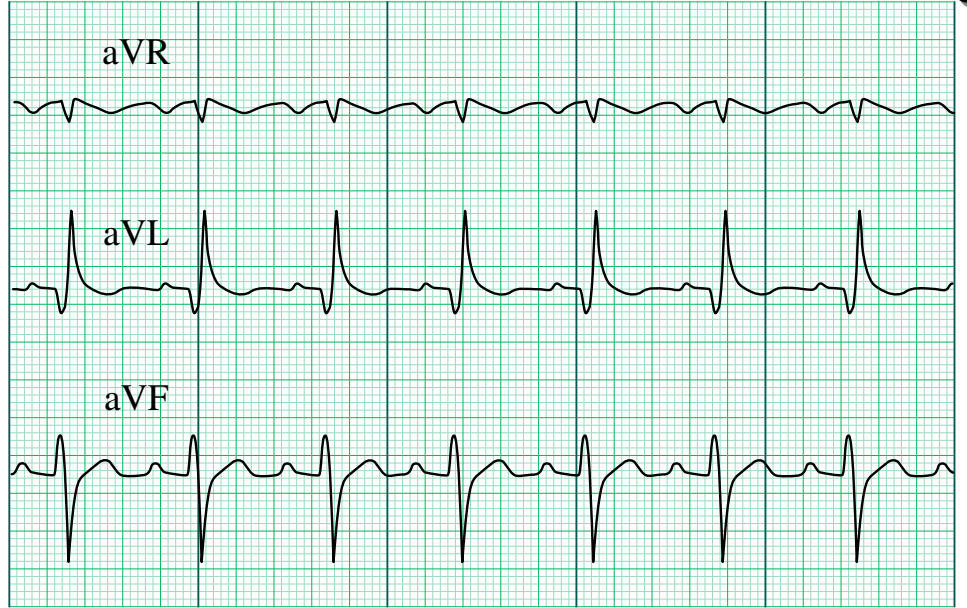
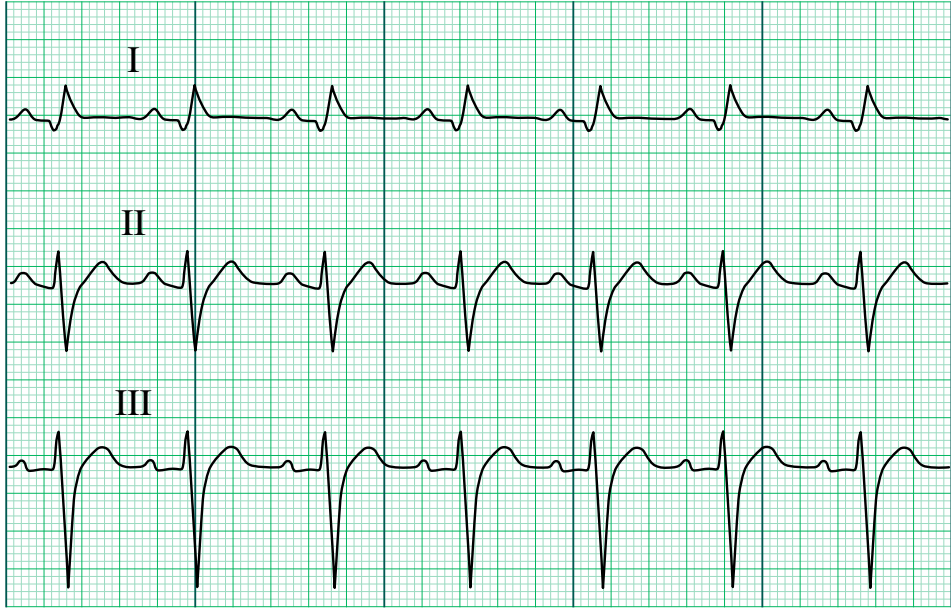

25 mm/s, 10 mm/mV

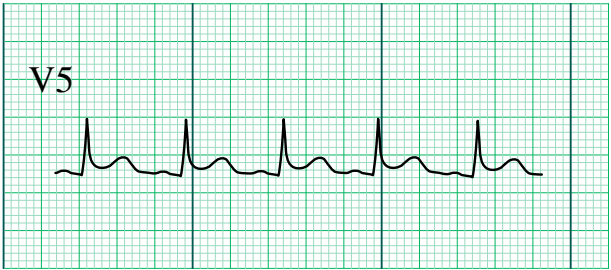
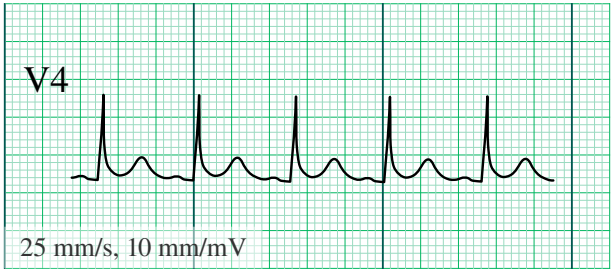
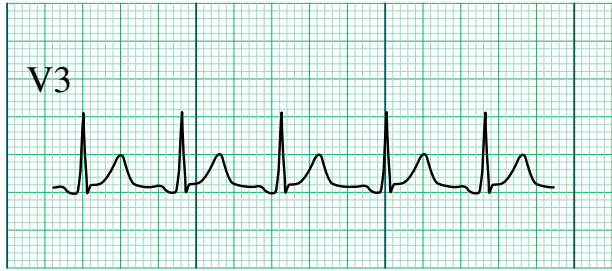
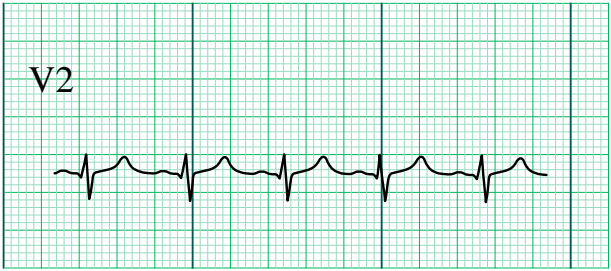
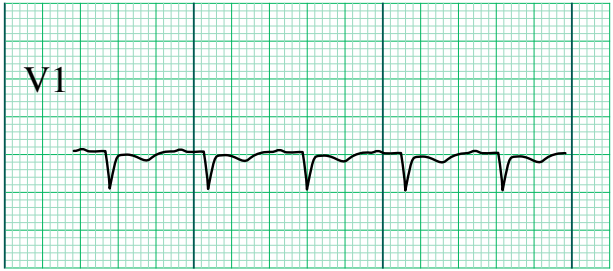
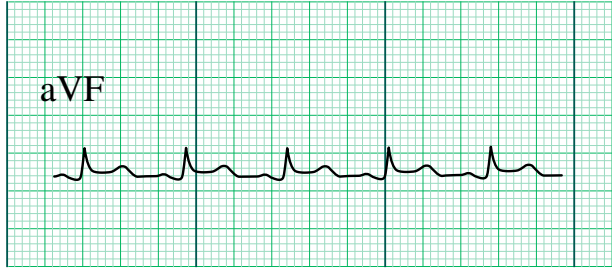
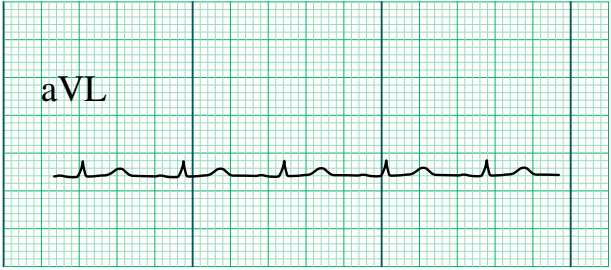
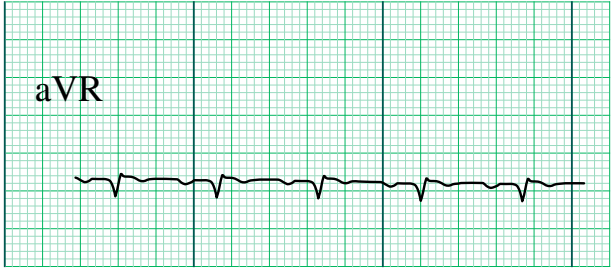
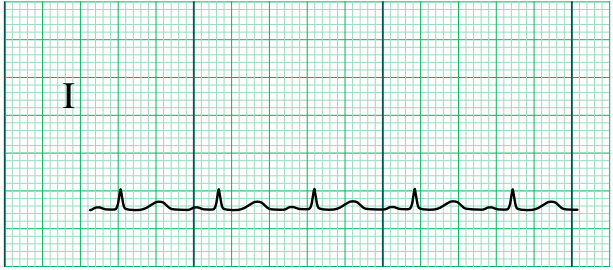

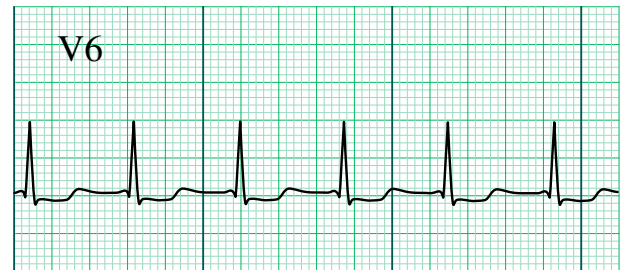
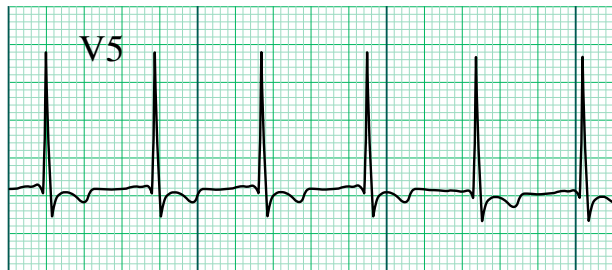
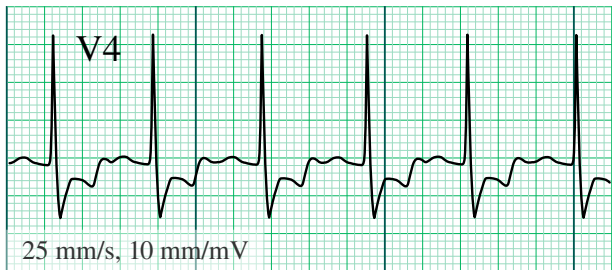
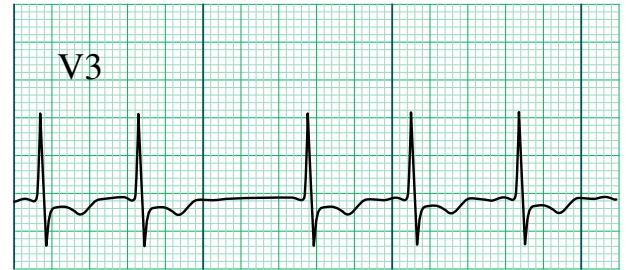
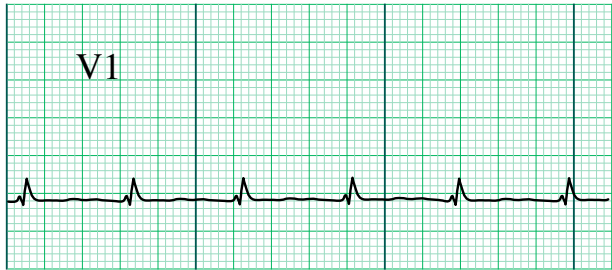

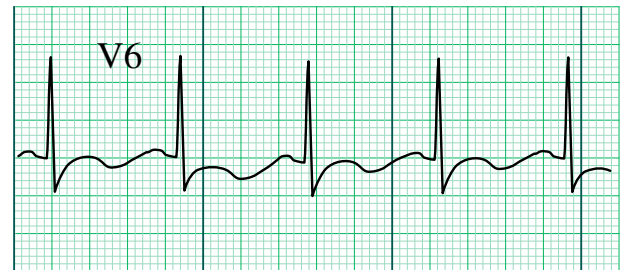
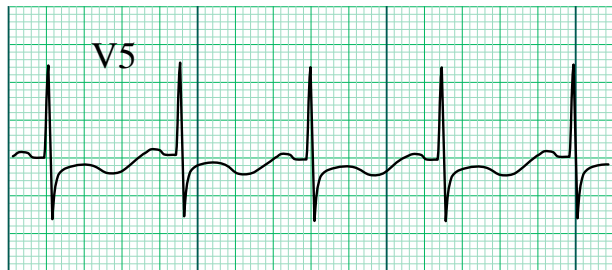
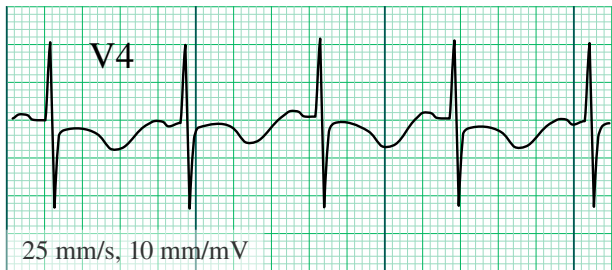
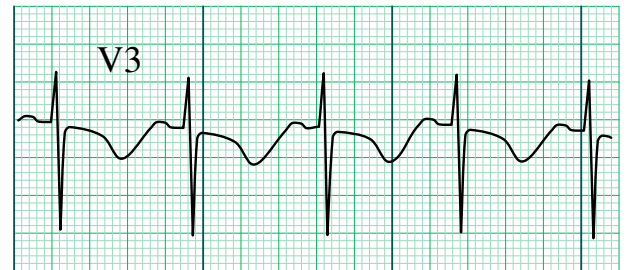
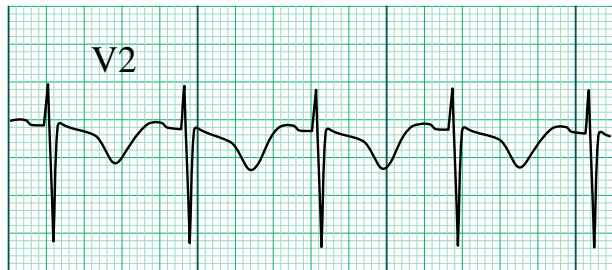
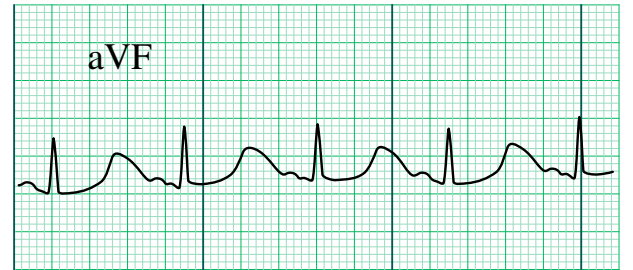
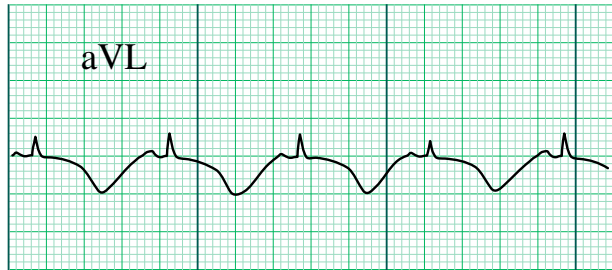
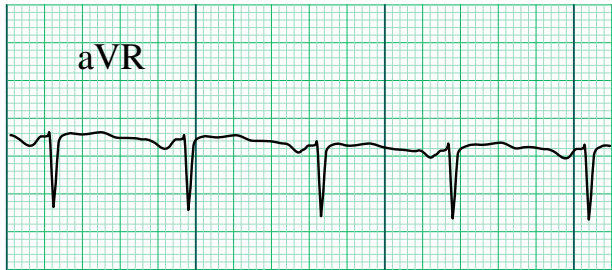

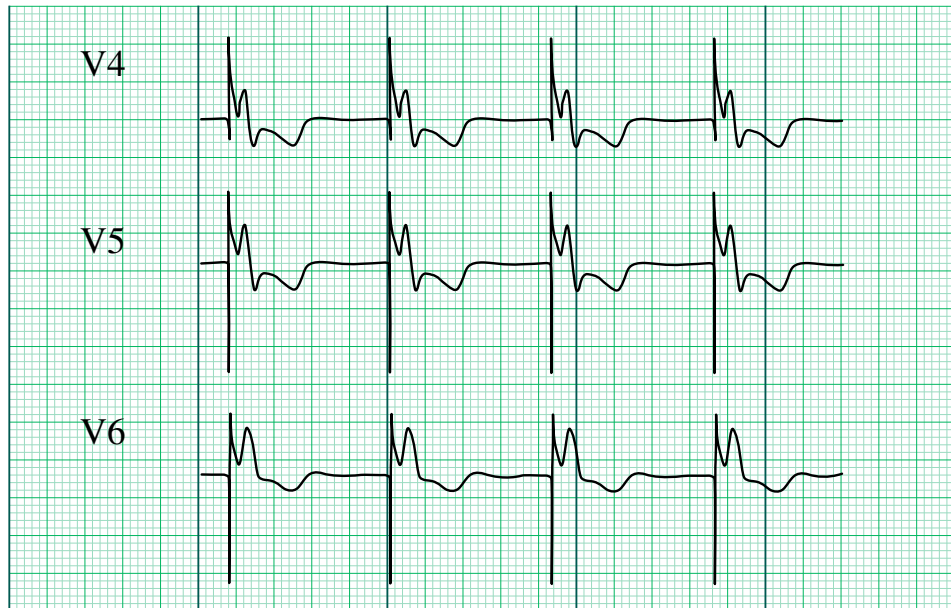
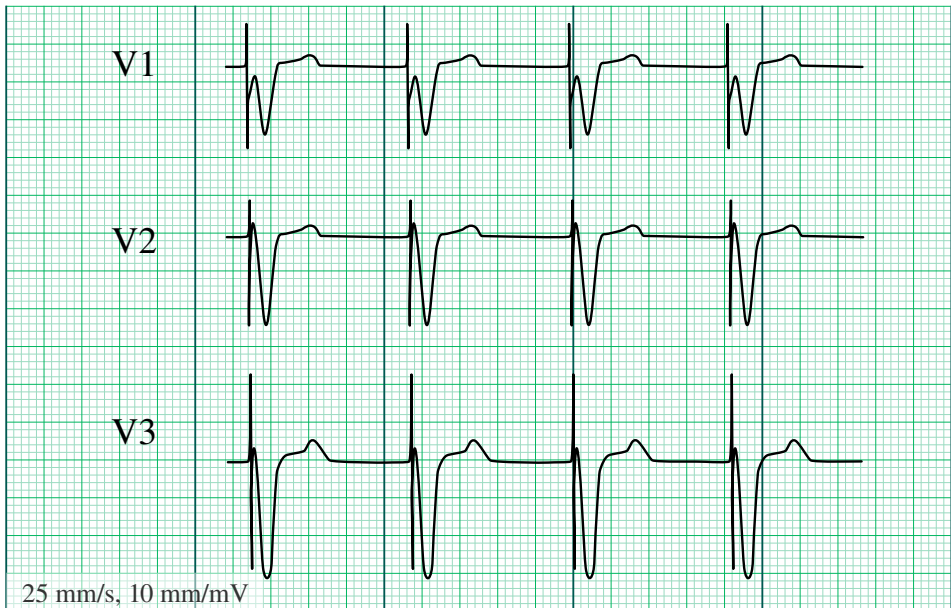
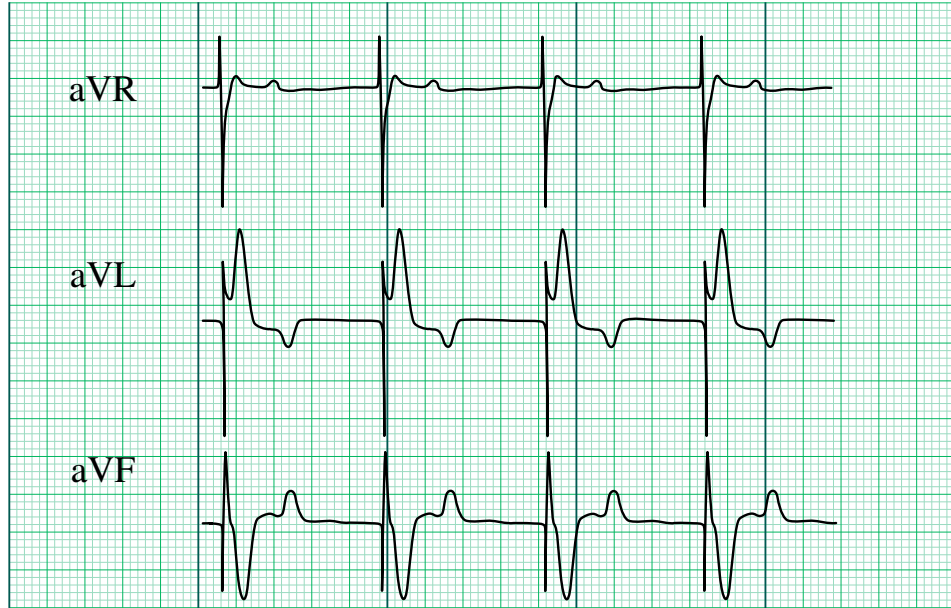
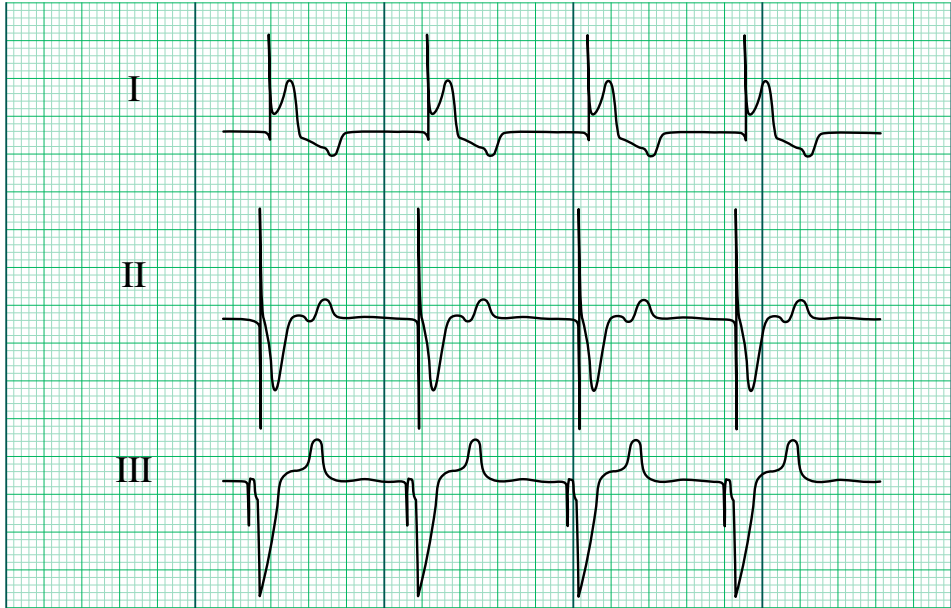

25 mm/s, 10 mm/mV

